

GENERAL SHEET NOTES

- A CONTRACTOR TO VERIFY THAT ALL BARRIERS IN THE PATH OF TRAVEL HAVE BEEN REMOVED OR WILL BE REMOVED UNDER THIS PROJECT AND PATH OF TRAVEL COMPLIES WITH CBC 11B-206.
- B CONTRACTOR SHALL MAINTAIN FIRE LANE ACCESS THROUGHOUT PROJECT.
- C CONTRACTOR TO COORDINATE WITH LOCAL FIRE MARSHALL, CITY, AND DISTRICT FOR THE INSTALLATION OF FIRE HYDRANTS AND FIRE SPRINKLER SYSTEMS. NEW FIRE HYDRANTS ARE TO BE INSTALLED AND OPERATIONAL PRIOR TO STORING COMBUSTIBLE MATERIAL ON SITE PER GFC SECTION 1412. AN APPROVED TEMPORARY WATER SUPPLY FOR FIRE PROTECTION SHALL BE PROVIDED IF PERMANENT SOURCE IS NOT AVAILABLE.
- D DO NOT INTERRUPT EXISTING UTILITY SERVICES SERVING OCCUPIED OR USED FACILITIES, EXCEPT WHEN AUTHORIZED IN WRITING BY AND COORDINATED WITH THE OWNER.
- E PROTECT EXISTING & NEW STRUCTURES, UTILITIES, SIDEWALKS, PAVEMENTS, TREES AND SHRUBS FROM DAMAGE DURING CONSTRUCTION.
- F REFER TO CIVIL, PLUMBING, ELECTRICAL AND LANDSCAPE DRAWINGS FOR EXTENT OF CIVIL, PLUMBING, ELECTRICAL AND LANDSCAPE WORK.
- G THE POT IDENTIFIED IN THESE CONSTRUCTION DOCUMENTS IS COMPLIANT WITH THE CURRENT APPLICABLE CALIFORNIA BUILDING CODE ACCESSIBILITY PROVISIONS FOR PATH OF TRAVEL REQUIREMENTS FOR ALTERATIONS, ADDITIONS AND STRUCTURAL REPAIRS. AS PART OF THE DESIGN OF THIS PROJECT, THE POT WAS EXAMINED AND ANY ELEMENTS, COMPONENTS OR PORTIONS OF THE POT THAT WERE DETERMINED TO BE NONCOMPLIANT 1) HAVE BEEN IDENTIFIED AND 2) THE CORRECTIVE WORK NECESSARY TO BRING THEM INTO COMPLIANCE HAS BEEN INCLUDED WITHIN THE SCOPE OF THE PROJECTS WORK THROUGH DETAILS, DRAWINGS AND SPECIFICATIONS INCORPORATED INTO THESE CONSTRUCTION DOCUMENTS. ANY NONCOMPLIANT ELEMENTS, COMPONENTS OR PORTIONS OF THE POT THAT WILL NOT BE CORRECTED BY THIS PROJECT BASED ON VALUATION THRESHOLDS OR LIMITATIONS OR A FINDING OF UNREASONABLE HARDSHIP ARE SO INDICATED IN THESE CONSTRUCTION DOCUMENTS. DURING CONSTRUCTION IF POT ITEMS WITHIN THE SCOPE OF THE PROJECT REPRESENTED AS CODE COMPLIANT ARE FOUND TO BE NONCONFORMING BEYOND REASONABLE CONSTRUCTION TOLERANCES, THEY SHALL BE BROUGHT INTO COMPLIANCE.

DEMOLITION SITE PLAN KEYNOTES

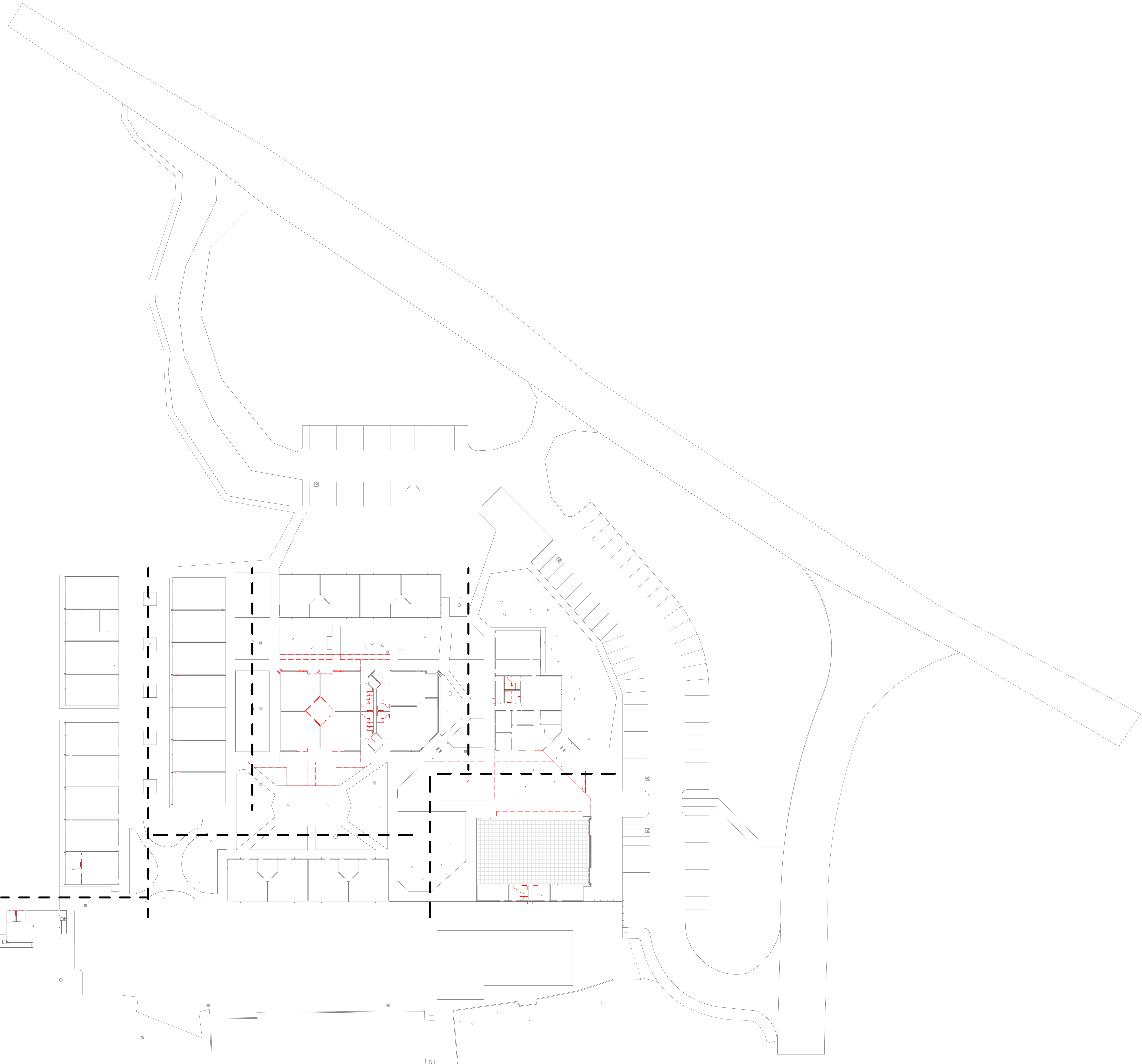

GRAPHIC KEY

- EXISTING TO BE DEMOLISHED
- EXISTING TOILET ROOMS. REFER TO NOTES FOR ADDITIONAL INFORMATION.
- EXISTING CONSTRUCTION TO REMAIN
- PROPERTY LINE
- (E) CHAIN LINK FENCE
- EXISTING FIRE HYDRANT (E) F.H.

BUILDING KEY

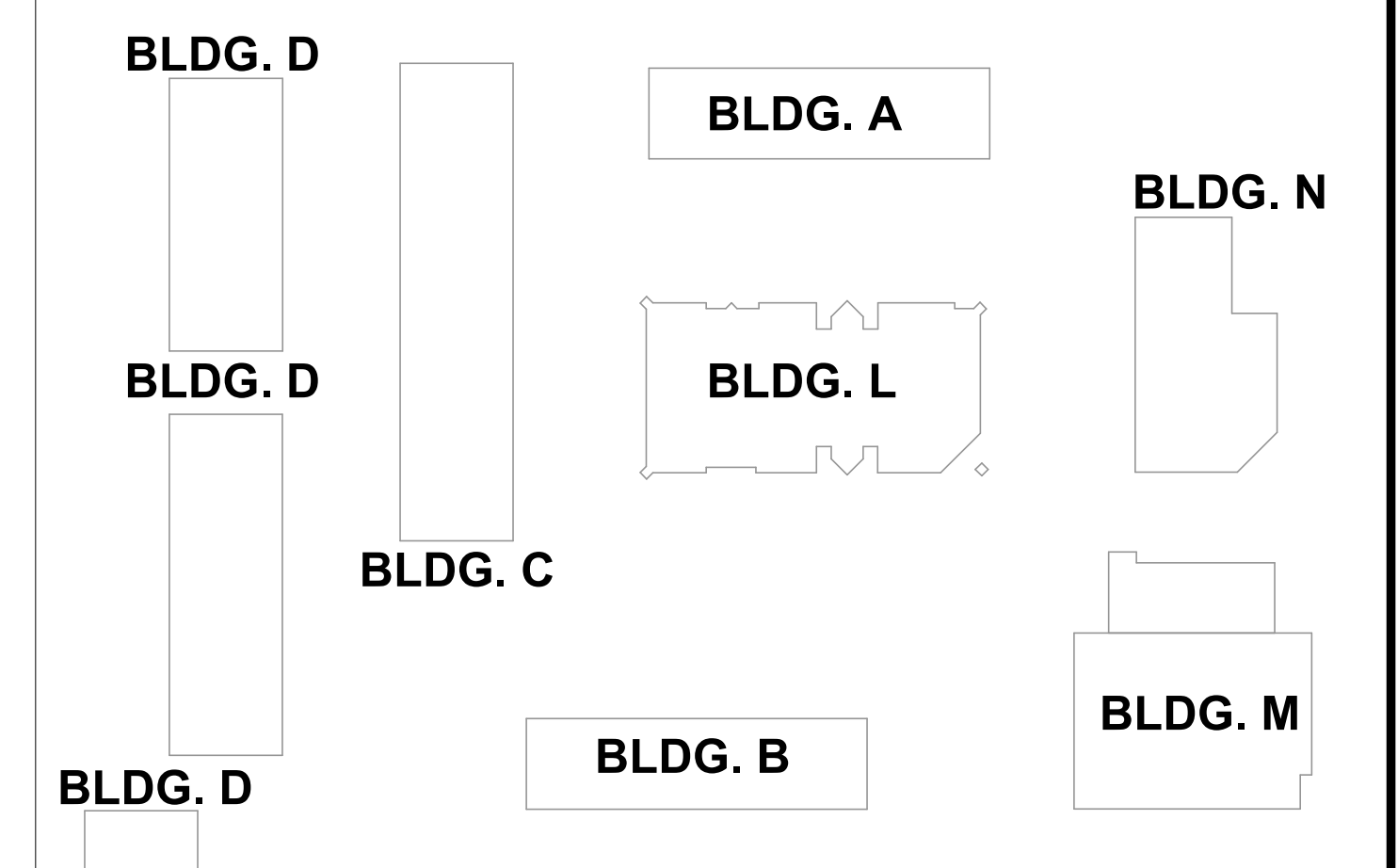

1 DEMOLITION SITE PLAN
SCALE: 1" = 30'-0"

PROJECT

MARGARET SCOTTEN ES MODERNIZATION 2019



Grass Valley School District

GRASS VALLEY SCHOOL DISTRICT

CONSULTANT

STAMP



STATE

DSA FILE NUMBER 29-11

IDENTIFICATION STAMP

DIV. OF THE STATE ARCHITECT

APPL # 01-

AC FLS SS

DATE

REVISIONS

No.	Description	Date
1		

△

MILESTONES

SD

DD

50% CD

90% CD

DSA SUB

SHEET

DEMOLITION SITE PLAN

DATE 11/15/2018

JOB # 2018045

SHEET #

A1.01

GENERAL SHEET NOTES

- A CONTRACTOR TO VERIFY THAT ALL BARRIERS IN THE PATH OF TRAVEL HAVE BEEN REMOVED OR WILL BE REMOVED UNDER THIS PROJECT AND PATH OF TRAVEL COMPLIES WITH CBC 11B-206.
- B CONTRACTOR SHALL MAINTAIN FIRE LANE ACCESS THROUGHOUT PROJECT.
- C CONTRACTOR TO COORDINATE WITH LOCAL FIRE MARSHALL, CITY, AND DISTRICT FOR THE INSTALLATION OF FIRE HYDRANTS AND FIRE SPRINKLER SYSTEMS. NEW FIRE HYDRANTS ARE TO BE INSTALLED AND OPERATIONAL PRIOR TO STORING COMBUSTIBLE MATERIAL ON SITE PER CFC SECTION 14.12. AN APPROVED TEMPORARY WATER SUPPLY FOR FIRE PROTECTION SHALL BE PROVIDED IF PERMANENT SOURCE IS NOT AVAILABLE.
- D DO NOT INTERRUPT EXISTING UTILITY SERVICES SERVING OCCUPIED OR USED FACILITIES, EXCEPT WHEN AUTHORIZED IN WRITING BY AND COORDINATED WITH THE OWNER.
- E PROTECT EXISTING & NEW STRUCTURES, UTILITIES, SIDEWALKS, PAVEMENTS, TREES AND SHRUBS FROM DAMAGE DURING CONSTRUCTION.
- F REFER TO CIVIL, PLUMBING, ELECTRICAL AND LANDSCAPE DRAWINGS FOR EXTENT OF CIVIL, PLUMBING, ELECTRICAL AND LANDSCAPE WORK.
- G THE POT IDENTIFIED IN THESE CONSTRUCTION DOCUMENTS IS COMPLIANT WITH THE CURRENT APPLICABLE CALIFORNIA BUILDING CODE ACCESSIBILITY PROVISIONS FOR PATH OF TRAVEL REQUIREMENTS FOR ALTERATIONS, ADDITIONS AND STRUCTURAL REPAIRS. AS PART OF THE DESIGN OF THIS PROJECT, THE POT WAS EXAMINED AND ANY ELEMENTS, COMPONENTS OR PORTIONS OF THE POT THAT WERE DETERMINED TO BE NONCOMPLIANT 1) HAVE BEEN IDENTIFIED AND 2) THE CORRECTIVE WORK NECESSARY TO BRING THEM INTO COMPLIANCE HAS BEEN INCLUDED WITHIN THE SCOPE OF THE PROJECTS WORK THROUGH DETAILS, DRAWINGS AND SPECIFICATIONS INCORPORATED INTO THESE CONSTRUCTION DOCUMENTS. ANY NONCOMPLIANT ELEMENTS, COMPONENTS OR PORTIONS OF THE POT THAT WILL NOT BE CORRECTED BY THIS PROJECT BASED ON VALUATION THRESHOLDS OR LIMITATIONS OR A FINDING OF UNREASONABLE HARDSHIP ARE SO INDICATED IN THESE CONSTRUCTION DOCUMENTS. DURING CONSTRUCTION IF POT ITEMS WITHIN THE SCOPE OF THE PROJECT REPRESENTED AS CODE COMPLIANT ARE FOUND TO BE NONCONFORMING BEYOND REASONABLE CONSTRUCTION TOLERANCES, THEY SHALL BE BROUGHT INTO COMPLIANCE.

NEW SITE PLAN KEYNOTES

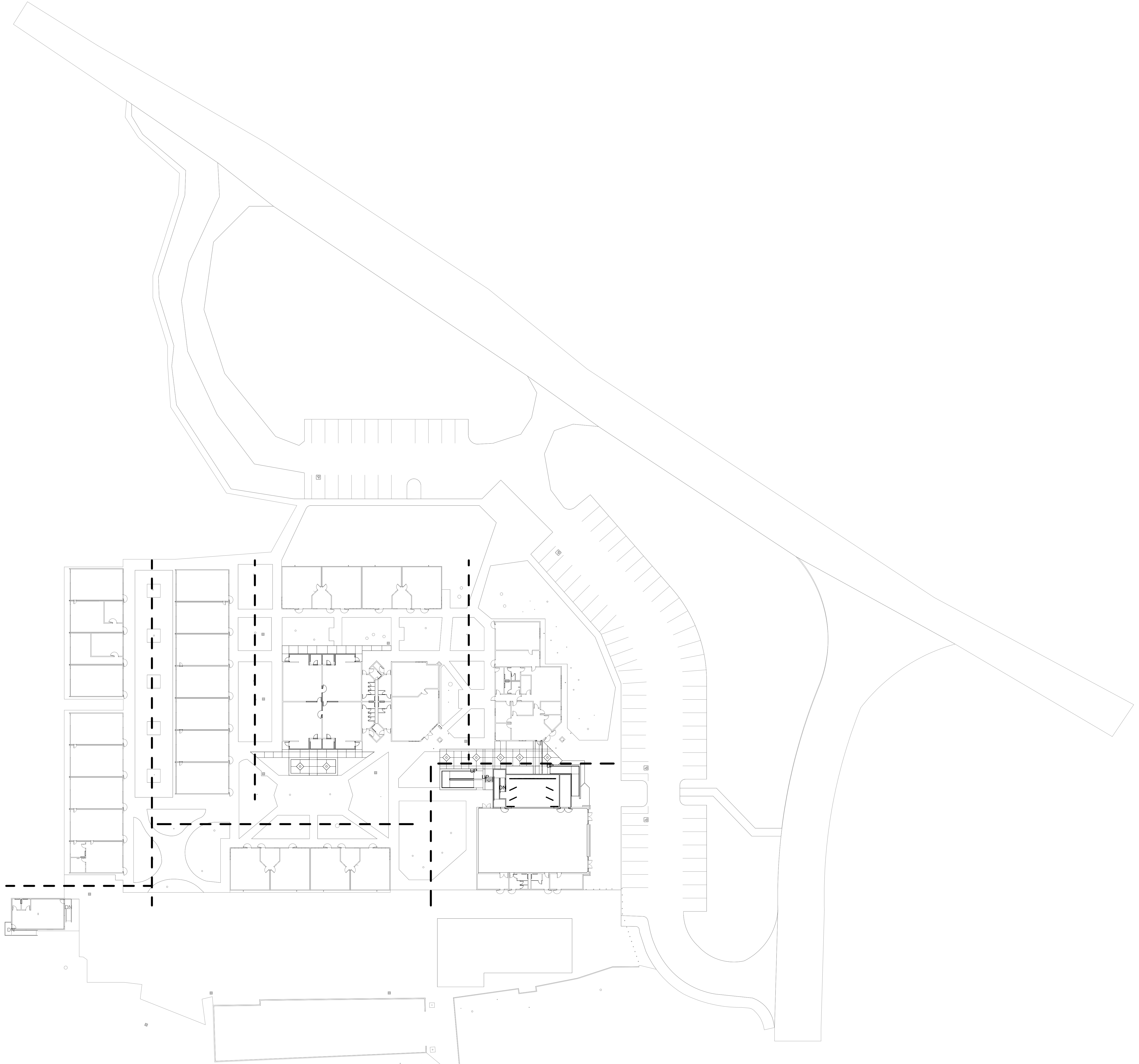

GRAPHIC KEY

- NEW CONSTRUCTION
- NEW TOILET ROOMS. REFER TO NOTES FOR ADDITIONAL INFORMATION.
- EXISTING TOILET ROOMS. REFER TO NOTES FOR ADDITIONAL INFORMATION. **REFER TO DEMOLITION SITE PLAN NOTES FOR ADDITIONAL INFORMATION IF PROJECT HAS SITE DEMO PLAN.**
- EXISTING CONSTRUCTION TO REMAIN
- PROPERTY LINE
- ASSUMED PROPERTY LINE
- (N) ORNAMENTAL FENCE
- (N) CHAIN LINK FENCE
- (E) CHAIN LINK FENCE
- FIRE DEPARTMENT ACCESS
FIRE DEPARTMENT ACCESS IS 20'-0" WIDE AND RATED FOR 98,000 LBS.
- D.A. PATH OF TRAVEL
D.A. PATH OF TRAVEL AS INDICATED ON PLAN IS A BARRIER FREE ACCESS WITHOUT ANY ABRUPT LEVEL CHANGES EXCEEDING 1/2" BEVELLED AT 1:2 MAXIMUM SLOPE OR VERTICAL LEVEL CHANGES NOT EXCEEDING 1/4" MAXIMUM AND AT LEAST 48" WIDE. SURFACE IS SLIP RESISTANT, STABLE, FIRM, AND SMOOTH. GROSS SLOPE DOES NOT EXCEED 2% AND SLOPE IN THE DIRECTION OF TRAVEL IS LESS THAN 5% UNLESS OTHERWISE INDICATED. D.A. PATH OF TRAVEL SHALL BE MAINTAINED FREE OF OVERHANGING OBSTRUCTIONS TO 80" MINIMUM HEIGHT AND PROTRUDING OBJECTS GREATER THAN 4" PROJECTION FROM WALL ABOVE 27" AND BELOW 80". ARCHITECT SHALL VERIFY THAT THERE ARE NO BARRIERS IN THE PATH OF TRAVEL.
- (N) F.H.
(E) F.H.
EXISTING FIRE HYDRANT

BUILDING KEY

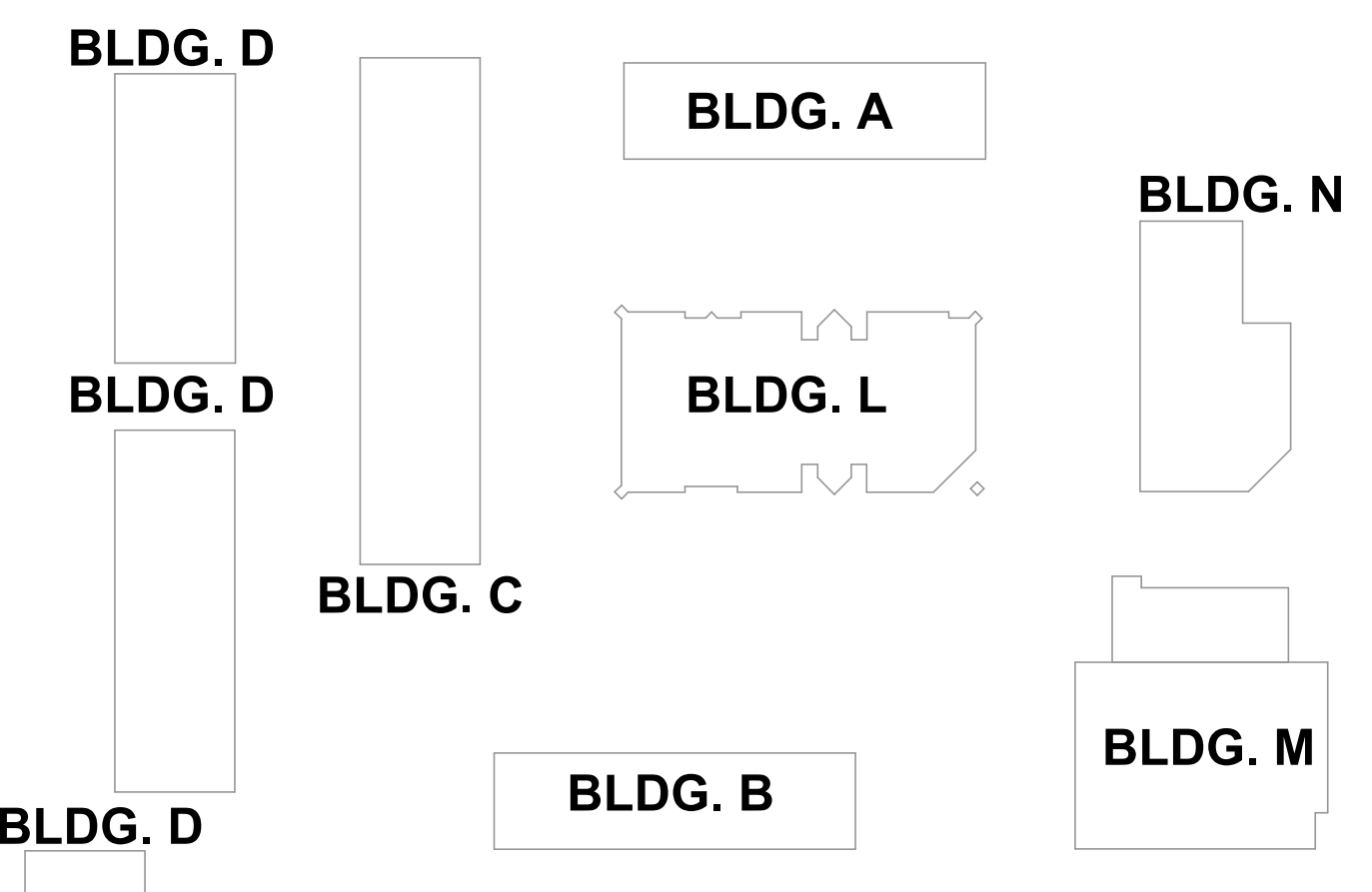

2 NEW SITE PLAN
SCALE: 1" = 30'-0"

PROJECT
MARGARET SCOTTEN ES MODERNIZATION 2019



Grass Valley School District
GRASS VALLEY SCHOOL DISTRICT
CONSULTANT



STATE
DSA FILE NUMBER **29-11**
DIV. OF THE STATE ARCHITECT
IDENTIFICATION STAMP
APPL # **01-**
AC FLS SS
DATE

REVISIONS
No. Description Date

MILESTONES
SD
DD
50% CD
90% CD
DSA SUB

SHEET
NEW SITE PLAN

DATE **11/15/2018**
JOB # **2018045**
SHEET # **A1.02**

PROJECT
MARGARET SCOTTEN ES MODERNIZATION 2019



Grass Valley School District

GRASS VALLEY SCHOOL DISTRICT

CONSULTANT

STAMP

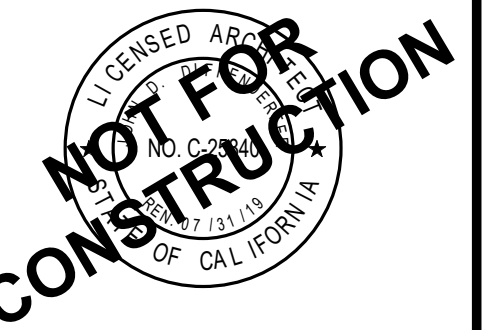

STATE
DSA FILE NUMBER 29-11
IDENTIFICATION STAMP
DIV. OF THE STATE ARCHITECT
APPL # 01-
AC FLS SS
DATE

REVISIONS
No. Description Date

MILESTONES
SD
DD
50% CD
90% CD
DSA SUB

SHEET
OVERALL DEMOLITION FLOOR PLAN

DATE 11/15/2018
JOB # 2018045
SHEET #

A2.11

GENERAL SHEET NOTES

- A ROOM NAMES OR NUMBERS MAY NOT BE CONSISTENT BETWEEN DEMOLITION AND NEW FLOOR PLANS.
- B REFER TO STRUCTURAL, MECHANICAL, PLUMBING, AND ELECTRICAL DRAWINGS FOR EXTENT OF STRUCTURAL, MECHANICAL, PLUMBING, AND ELECTRICAL DEMOLITION WORK.
- C VERIFY LIMITS OF DEMOLITION WITH SCOPE OF NEW WORK PRIOR TO COMMENCING WORK.
- D ALL ITEMS SHOWN DASHED ARE TO BE DEMOLISHED UNLESS OTHERWISE NOTED ON PLANS.
- E REMOVE ALL MISCELLANEOUS TRIM, CASEWORK, EQUIPMENT, CONDUIT, BASES, AND OTHER SURFACE MOUNTED ITEMS WHETHER SHOWN OR NOT ON PARTITIONS TO BE DEMOLISHED. REMOVE AND CAP ALL OUTLETS, SWITCHES, WIRES, THERMOSTATS, ETC. TO THEIR SOURCE AS REQUIRED. SEE CONSULTANTS' DRAWINGS FOR ADDITIONAL INFORMATION AND SCOPE OF WORK.
- F AT CEILINGS TO BE REMOVED, REMOVE ALL CEILINGS, SOFFITS, RELATED SUPPORT SYSTEMS AND ACCESSORIES, AND CEILING MOUNTED ITEMS. COORDINATE WITH MECHANICAL, PLUMBING, FIRE PROTECTION, AND ELECTRICAL DRAWINGS.
- G ** EDIT / KEYNOTE? ** REMOVE WALL FINISHES AND GYP. BOARD DOWN TO STUDS. PREPARE FOR NEW SUBSTRATE AND WALL FINISHES PER NEW WALL TYPES.
- H ALL FLOORING MATERIALS ARE TO BE REMOVED TO TOP OF EXISTING SLAB BY MECHANICAL MEANS U.O.N. REVIEW SECTION 024113 AS APPLICABLE. TOP OF EXISTING SLAB TO BE LEFT SMOOTH, CLEAN, AND FREE OF ALL ADHESIVE AND READY FOR INSTALLATION OF NEW FLOORING.
- I EXISTING EQUIPMENT INDICATED TO BE RELOCATED PER NEW PLAN IS TO BE STORED AND PROTECTED DURING CONSTRUCTION.

DEMOLITION FLOOR PLAN KEYNOTES



GRAPHIC KEY

- WALL TYPES:
- EXISTING WALL TO BE DEMOLISHED.
 - EXISTING WALL TO REMAIN.

BUILDING KEY

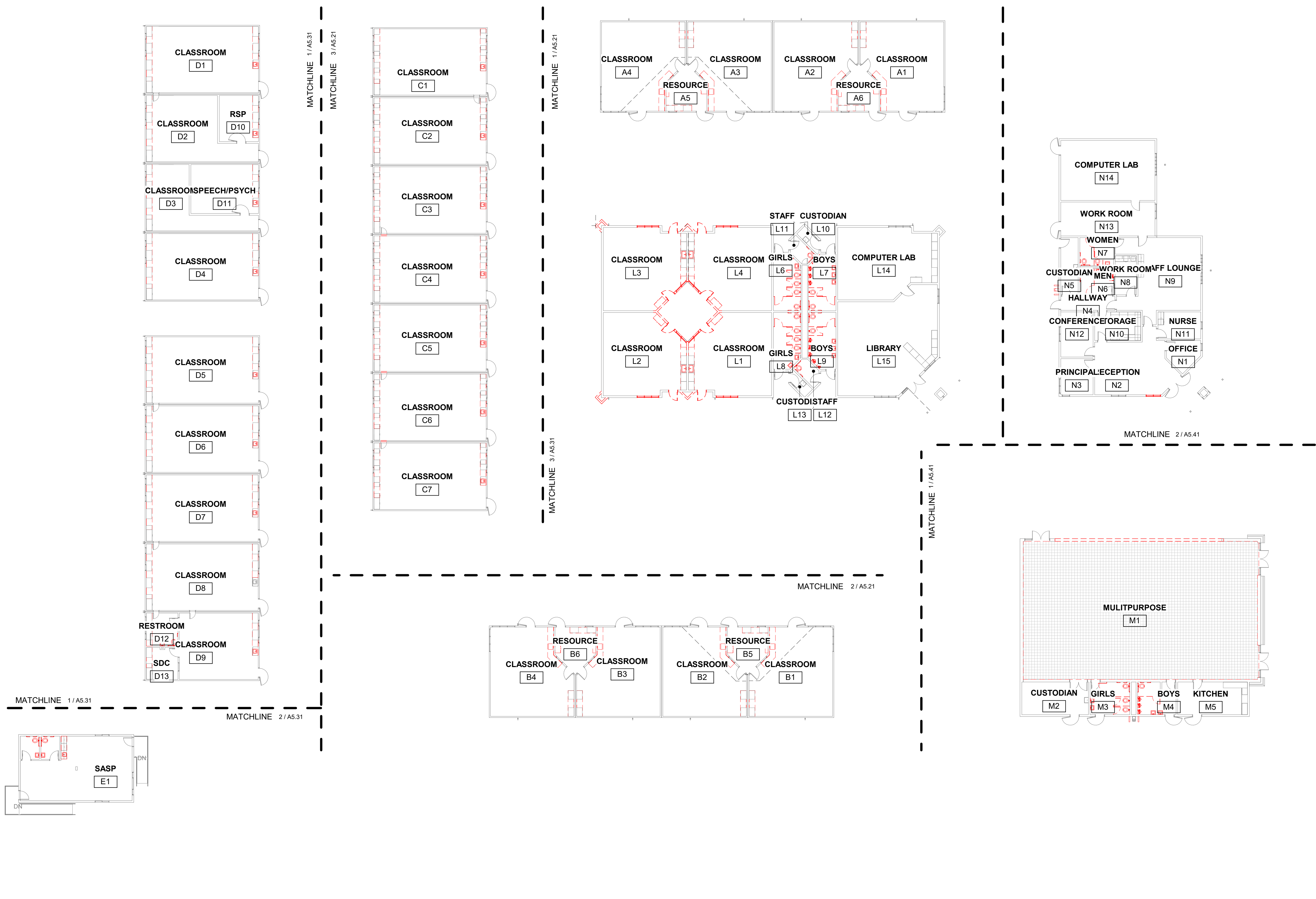
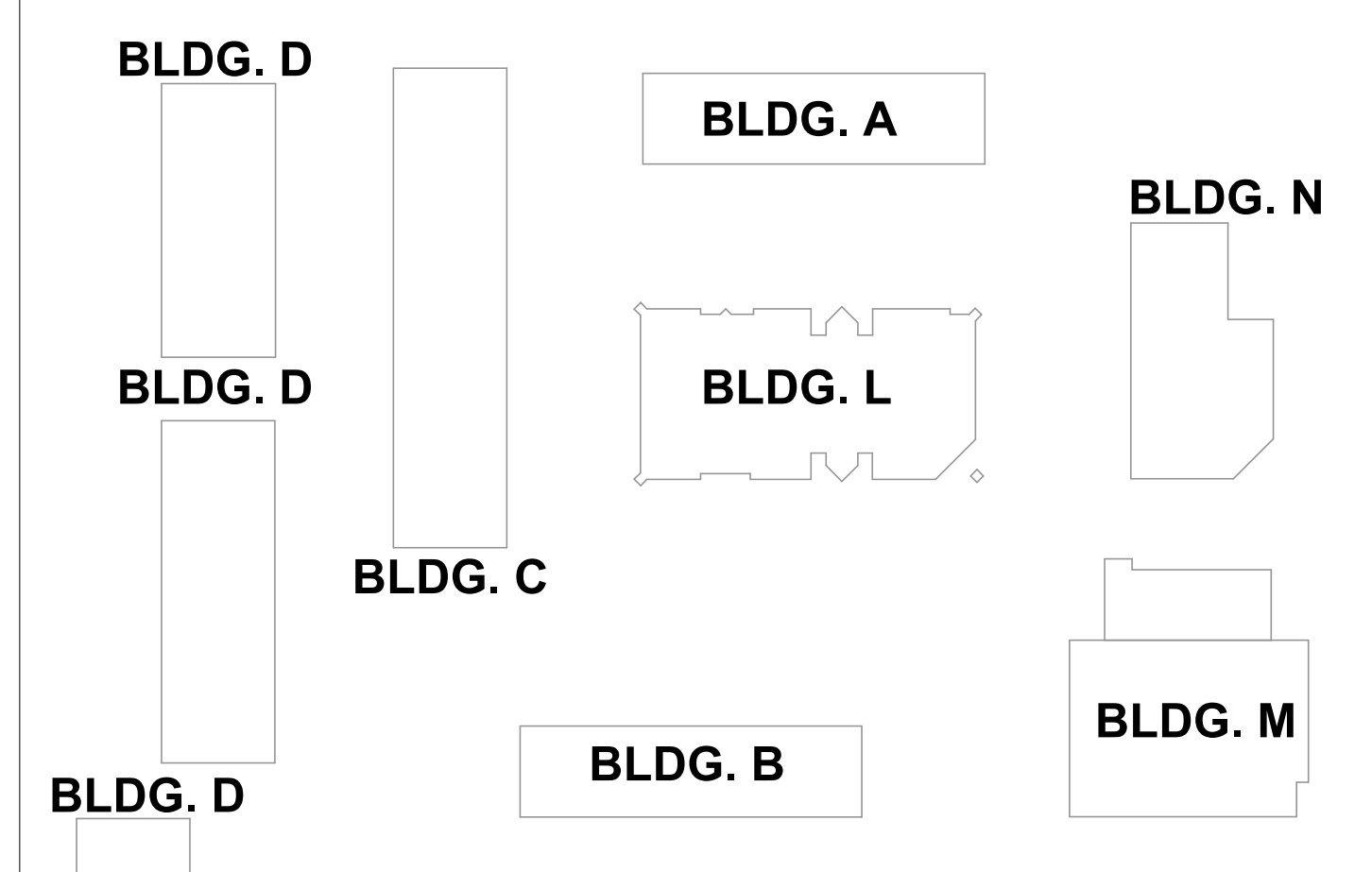

1 OVERALL DEMO FLOOR PLAN
SCALE: 1/16" = 1'-0"

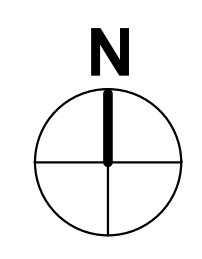

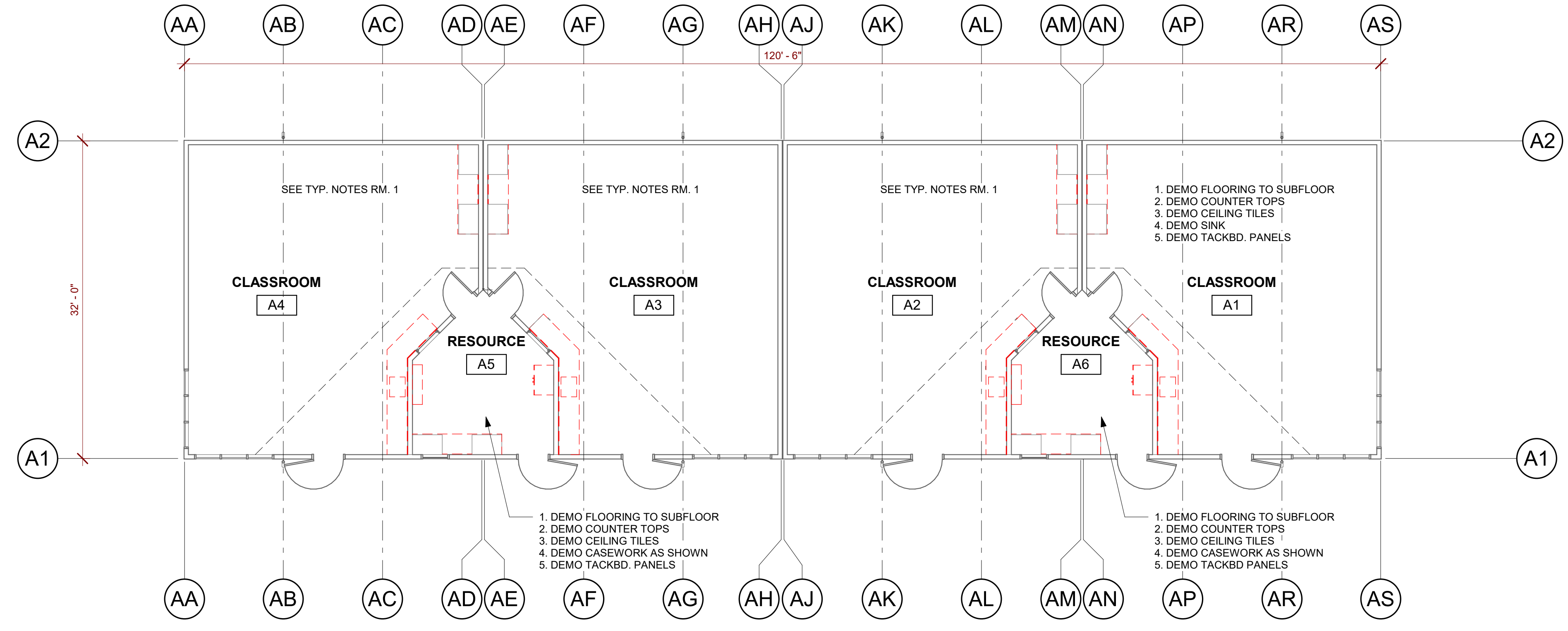

1 BUILDING A DEMO FLOOR PLAN
SCALE: 1/8" = 1'-0"

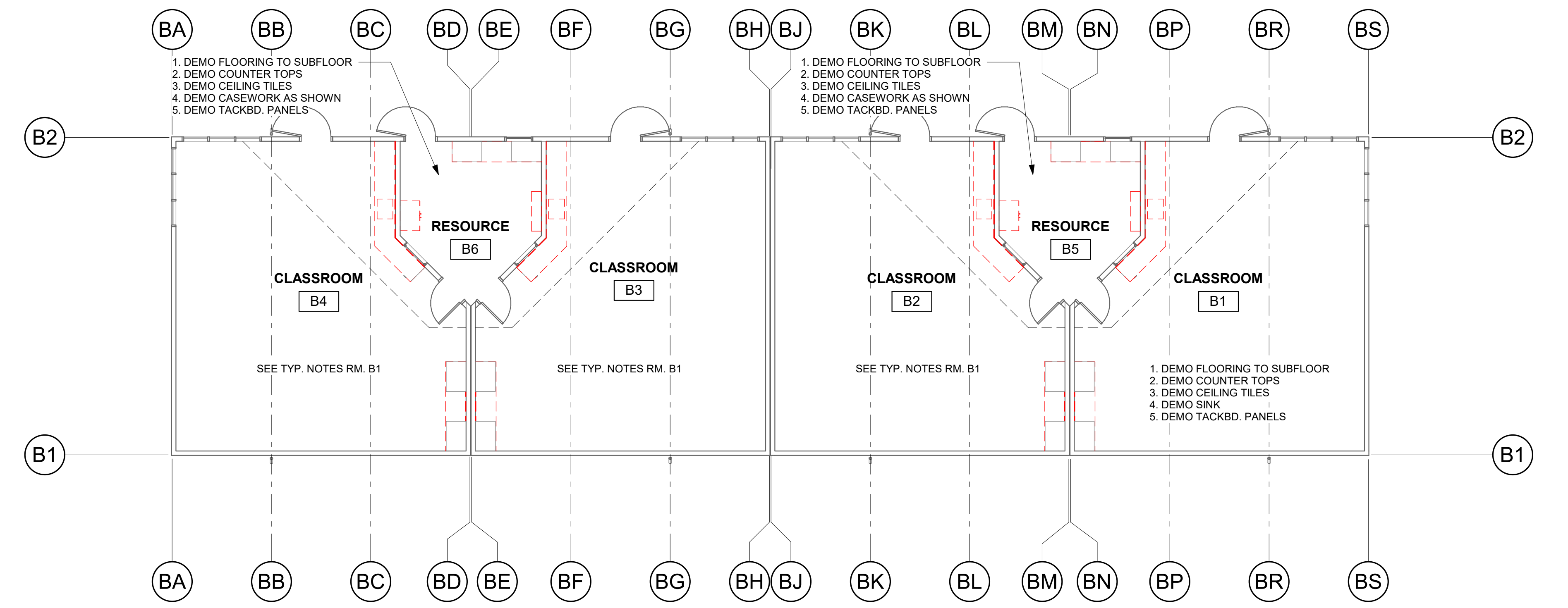

2 BUILDING B DEMO FLOOR PLAN
SCALE: 1/8" = 1'-0"



3 BUILDING C DEMO FLOOR PLAN
SCALE: 1/8" = 1'-0"

GENERAL SHEET NOTES

- A ROOM NAMES OR NUMBERS MAY NOT BE CONSISTENT BETWEEN DEMOLITION AND NEW FLOOR PLANS.
- B REFER TO STRUCTURAL, MECHANICAL, PLUMBING, AND ELECTRICAL DRAWINGS FOR EXTENT OF STRUCTURAL, MECHANICAL, PLUMBING, AND ELECTRICAL DEMOLITION WORK.
- C VERIFY LIMITS OF DEMOLITION WITH SCOPE OF NEW WORK PRIOR TO COMMENCING WORK.
- D ALL ITEMS SHOWN DASHED ARE TO BE DEMOLISHED UNLESS OTHERWISE NOTED ON PLANS.
- E REMOVE ALL MISCELLANEOUS TRIM, CASEWORK, EQUIPMENT, CONDUIT, BASES, AND OTHER SURFACE MOUNTED ITEMS WHETHER SHOWN OR NOT ON PARTITIONS TO BE DEMOLISHED. REMOVE AND CAP ALL OUTLETS, SWITCHES, WIRES, THERMOSTATS, ETC. TO THEIR SOURCE AS REQUIRED. SEE CONSULTANTS' DRAWINGS FOR ADDITIONAL INFORMATION AND SCOPE OF WORK.
- F AT CEILINGS TO BE REMOVED, REMOVE ALL CEILINGS, SOFFITS, RELATED SUPPORT SYSTEMS AND ACCESSORIES, AND CEILING MOUNTED ITEMS. COORDINATE WITH MECHANICAL, PLUMBING, FIRE PROTECTION, AND ELECTRICAL DRAWINGS.
- G ** EDIT / KEYNOTE? ** REMOVE WALL FINISHES AND GYP. BOARD DOWN TO STUDS. PREPARE FOR NEW SUBSTRATE AND WALL FINISHES PER NEW WALL TYPES.
- H ALL FLOORING MATERIALS ARE TO BE REMOVED TO TOP OF EXISTING SLAB BY MECHANICAL MEANS U.O.N. REVIEW SECTION 024113 AS APPLICABLE. TOP OF EXISTING SLAB TO BE LEFT SMOOTH, CLEAN, AND FREE OF ALL ADHESIVE AND READY FOR INSTALLATION OF NEW FLOORING.
- I EXISTING EQUIPMENT INDICATED TO BE RELOCATED PER NEW PLAN IS TO BE STORED AND PROTECTED DURING CONSTRUCTION.

DEMOLITION FLOOR PLAN KEYNOTES

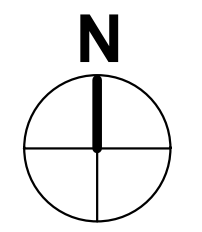
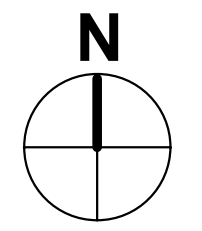
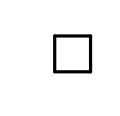

GRAPHIC KEY

- WALL TYPES:
- EXISTING WALL TO BE DEMOLISHED.
 - EXISTING WALL TO REMAIN.

BUILDING KEY

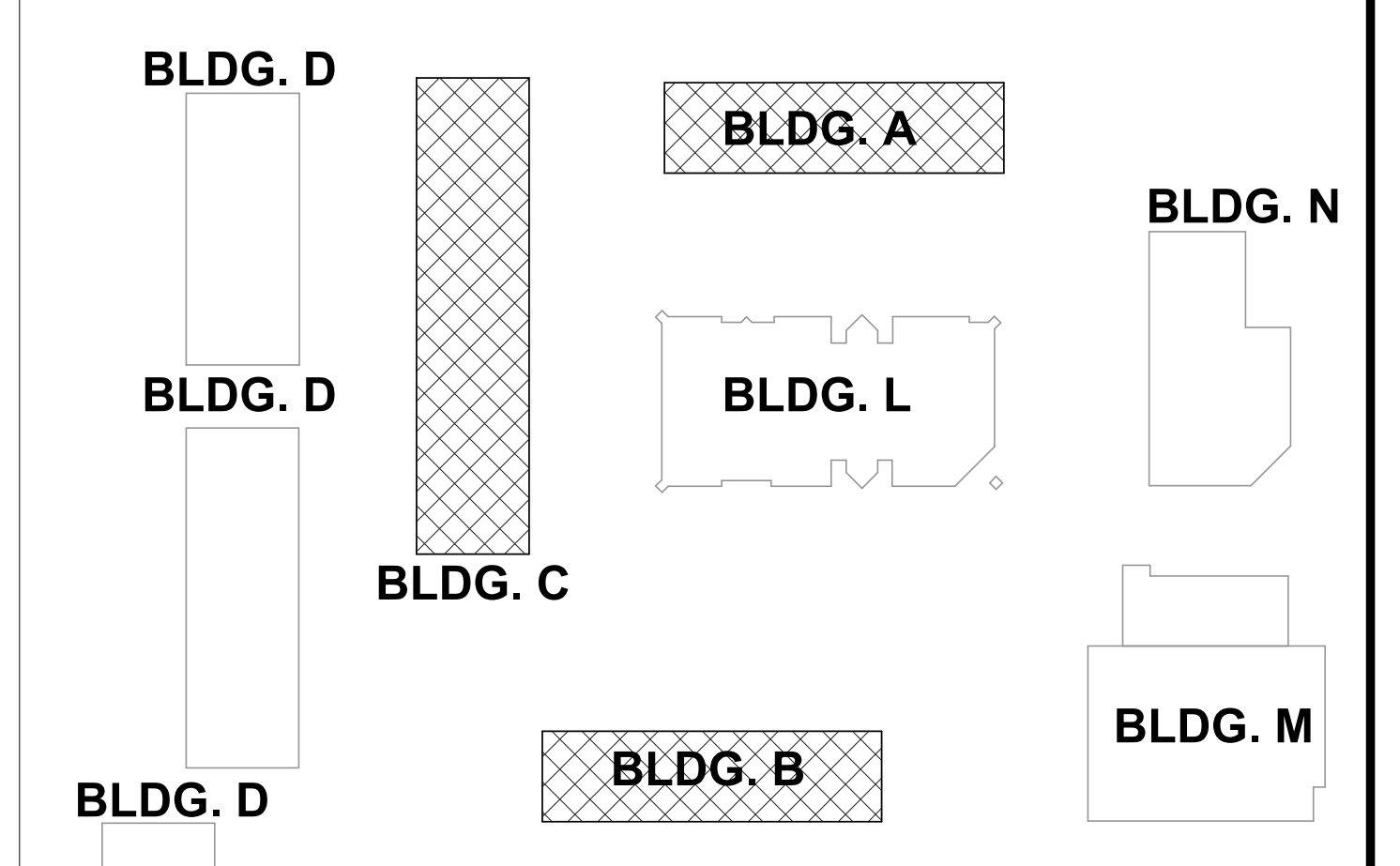

STAMP



STATE
DSA FILE NUMBER 29-11
IDENTIFICATION STAMP
DIV. OF THE STATE ARCHITECT
APPL # 01-
AC FLS SS
DATE

REVISIONS

No.	Description	Date
△		

MILESTONES
SD
DD
50% CD
90% CD
DSA SUB

SHEET
DEMOLITION FLOOR PLAN - BUILDINGS A, B & C

DATE 11/15/2018
JOB # 2018045
SHEET #

A2.21

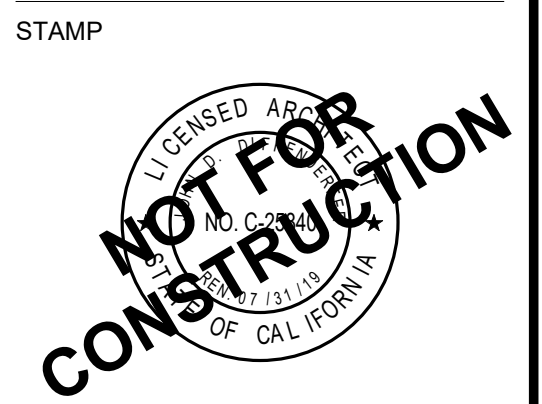

STATE
DSA FILE NUMBER 29-11
IDENTIFICATION STAMP
DIV. OF THE STATE ARCHITECT
APPL # 01-
AC FLS SS
DATE

REVISIONS

No.	Description	Date
△		

MILESTONES
SD
DD
50% CD
90% CD
DSA SUB

SHEET
DEMOLITION FLOOR PLAN - BUILDINGS D & L

DATE 11/15/2018
JOB # 2018045
SHEET #

A2.31

GENERAL SHEET NOTES

- A ROOM NAMES OR NUMBERS MAY NOT BE CONSISTENT BETWEEN DEMOLITION AND NEW FLOOR PLANS.
- B REFER TO STRUCTURAL, MECHANICAL, PLUMBING, AND ELECTRICAL DRAWINGS FOR EXTENT OF STRUCTURAL, MECHANICAL, PLUMBING, AND ELECTRICAL DEMOLITION WORK.
- C VERIFY LIMITS OF DEMOLITION WITH SCOPE OF NEW WORK PRIOR TO COMMENCING WORK.
- D ALL ITEMS SHOWN DASHED ARE TO BE DEMOLISHED UNLESS OTHERWISE NOTED ON PLANS.
- E REMOVE ALL MISCELLANEOUS TRIM, CASEWORK, EQUIPMENT, CONDUIT, BASES, AND OTHER SURFACE MOUNTED ITEMS WHETHER SHOWN OR NOT ON PARTITIONS TO BE DEMOLISHED. REMOVE AND CAP ALL OUTLETS, SWITCHES, WIRES, THERMOSTATS, ETC. TO THEIR SOURCE AS REQUIRED. SEE CONSULTANTS' DRAWINGS FOR ADDITIONAL INFORMATION AND SCOPE OF WORK.
- F AT CEILINGS TO BE REMOVED, REMOVE ALL CEILINGS, SOFFITS, RELATED SUPPORT SYSTEMS AND ACCESSORIES, AND CEILING MOUNTED ITEMS. COORDINATE WITH MECHANICAL, PLUMBING, FIRE PROTECTION, AND ELECTRICAL DRAWINGS.
- G ** EDIT / KEYNOTE? ** REMOVE WALL FINISHES AND GYP. BOARD DOWN TO STUDS. PREPARE FOR NEW SUBSTRATE AND WALL FINISHES PER NEW WALL TYPES.
- H ALL FLOORING MATERIALS ARE TO BE REMOVED TO TOP OF EXISTING SLAB BY MECHANICAL MEANS U.O.N. REVIEW SECTION 024113 AS APPLICABLE. TOP OF EXISTING SLAB TO BE LEFT SMOOTH, CLEAN, AND FREE OF ALL ADHESIVE AND READY FOR INSTALLATION OF NEW FLOORING.
- I EXISTING EQUIPMENT INDICATED TO BE RELOCATED PER NEW PLAN IS TO BE STORED AND PROTECTED DURING CONSTRUCTION.

DEMOLITION FLOOR PLAN KEYNOTES

□

GRAPHIC KEY

- WALL TYPES:
- EXISTING WALL TO BE DEMOLISHED.
 - EXISTING WALL TO REMAIN.

BUILDING KEY

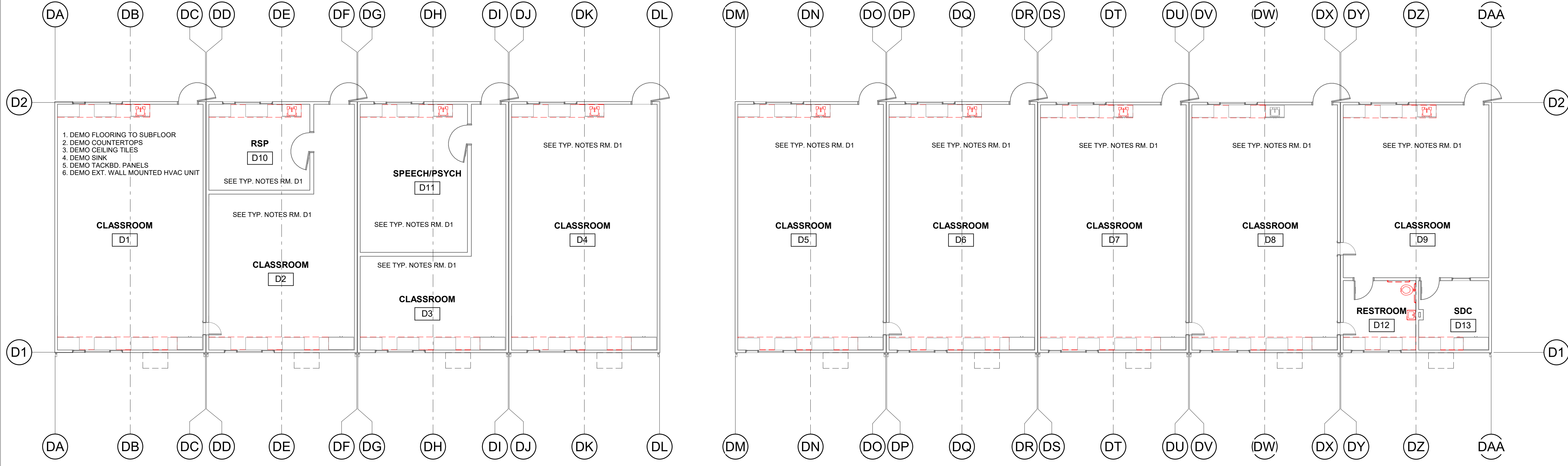
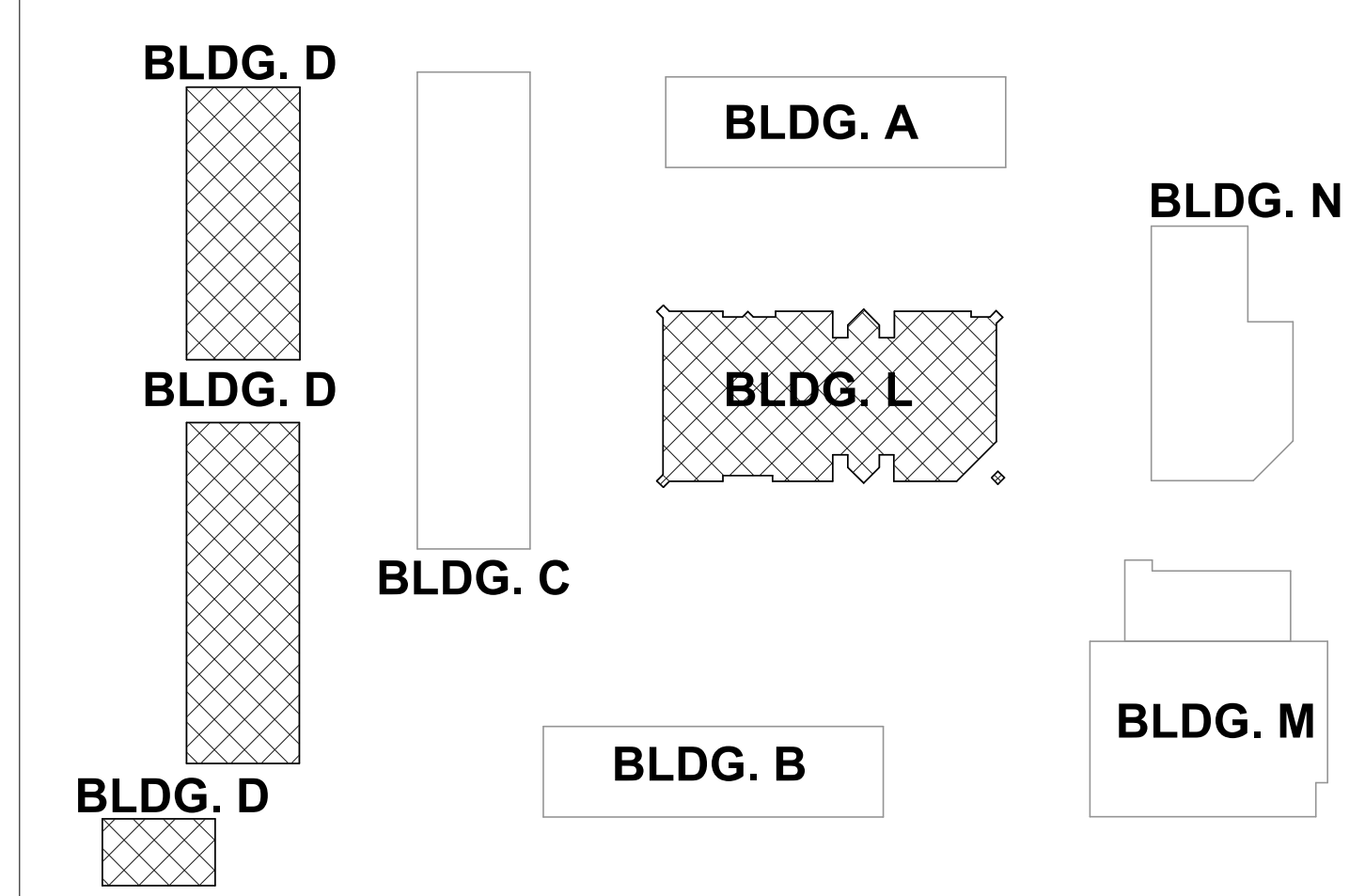

1 BUILDING D DEMO FLOOR PLAN - PARTIAL
SCALE: 1/8" = 1'-0"

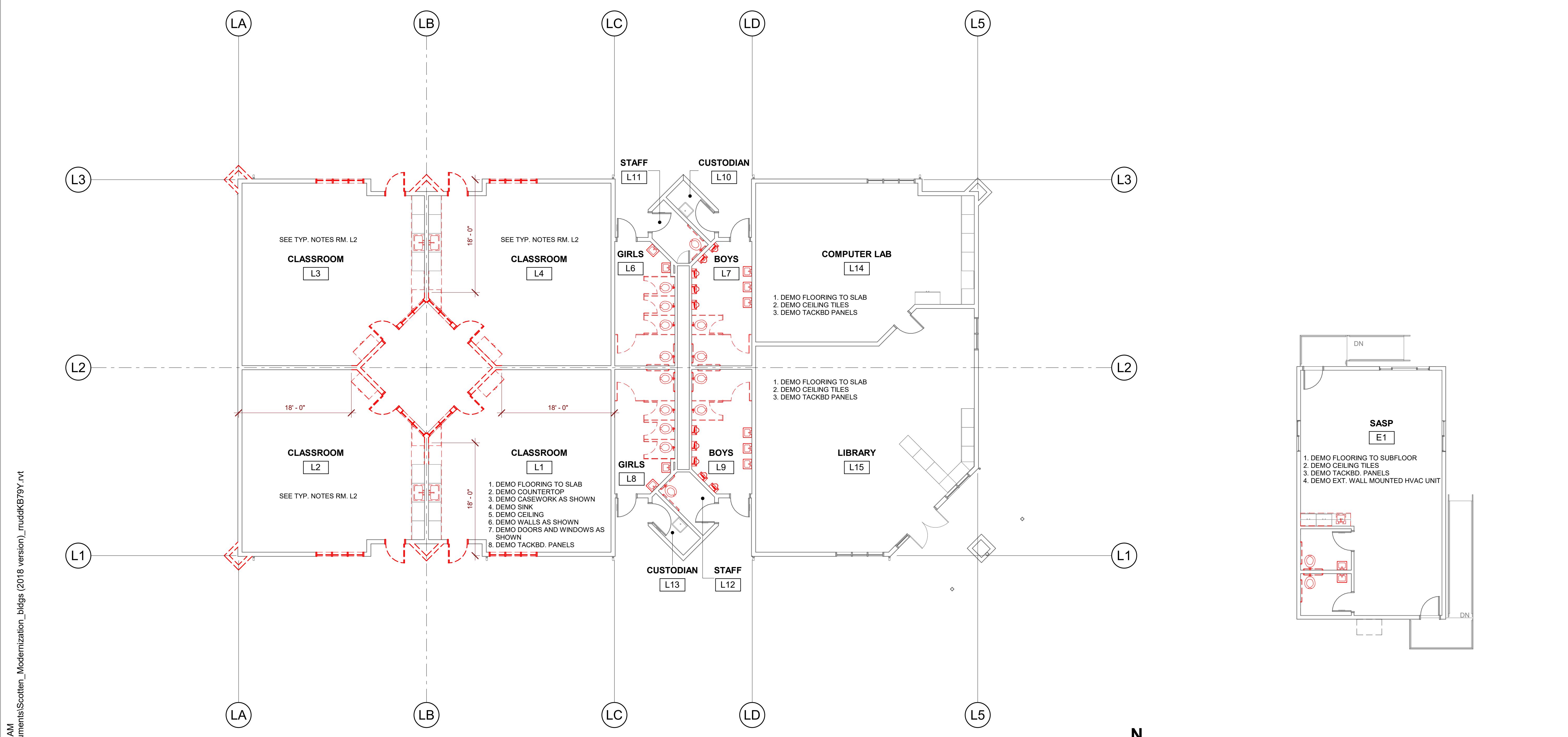
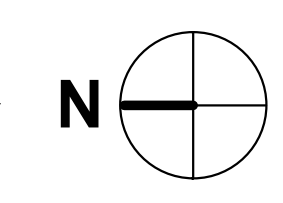

3 BUILDING L DEMO FLOOR PLAN
SCALE: 1/8" = 1'-0"

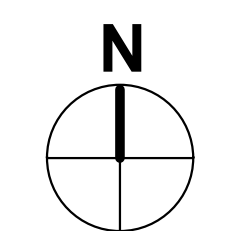

2 BLDG. D DEMO FLOOR PLAN - PARTIAL
SCALE: 1/8" = 1'-0"

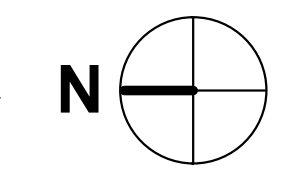

12/5/2018 10:00:36 AM C:\Users\rudat\Documents\Scotten_Modernization_bldgs (2018 version)_muddk79Y.rvt

PROJECT
MARGARET SCOTTEN ES MODERNIZATION 2019



Grass Valley School District

GRASS VALLEY SCHOOL DISTRICT

CONSULTANT

STAMP

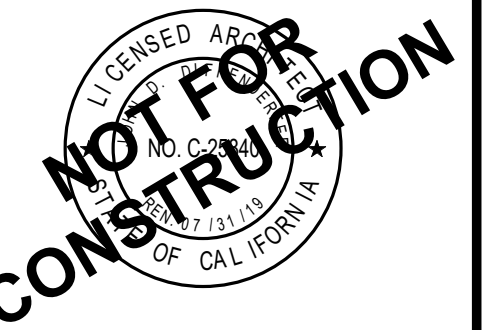

STATE

DSA FILE NUMBER 29-11

IDENTIFICATION STAMP

DIV. OF THE STATE ARCHITECT

APPL # 01-

AC FLS SS

DATE

REVISIONS

No. Description Date



MILESTONES

SD

DD

50% CD

90% CD

DSA SUB

SHEET

DEMOLITION FLOOR PLAN - BUILDINGS M & N

DATE 11/15/2018

JOB # 2018045

SHEET #

A2.41

GENERAL SHEET NOTES

- A ROOM NAMES OR NUMBERS MAY NOT BE CONSISTENT BETWEEN DEMOLITION AND NEW FLOOR PLANS.
- B REFER TO STRUCTURAL, MECHANICAL, PLUMBING, AND ELECTRICAL DRAWINGS FOR EXTENT OF STRUCTURAL, MECHANICAL, PLUMBING, AND ELECTRICAL DEMOLITION WORK.
- C VERIFY LIMITS OF DEMOLITION WITH SCOPE OF NEW WORK PRIOR TO COMMENCING WORK.
- D ALL ITEMS SHOWN DASHED ARE TO BE DEMOLISHED UNLESS OTHERWISE NOTED ON PLANS.
- E REMOVE ALL MISCELLANEOUS TRIM, CASEWORK, EQUIPMENT, CONDUIT, BASES, AND OTHER SURFACE MOUNTED ITEMS WHETHER SHOWN OR NOT ON PARTITIONS TO BE DEMOLISHED. REMOVE AND CAP ALL OUTLETS, SWITCHES, WIRES, THERMOSTATS, ETC. TO THEIR SOURCE AS REQUIRED. SEE CONSULTANTS' DRAWINGS FOR ADDITIONAL INFORMATION AND SCOPE OF WORK.
- F AT CEILINGS TO BE REMOVED, REMOVE ALL CEILINGS, SOFFITS, RELATED SUPPORT SYSTEMS AND ACCESSORIES, AND CEILING MOUNTED ITEMS. COORDINATE WITH MECHANICAL, PLUMBING, FIRE PROTECTION, AND ELECTRICAL DRAWINGS.
- G ** EDIT / KEYNOTE? ** REMOVE WALL FINISHES AND GYP. BOARD DOWN TO STUDS. PREPARE FOR NEW SUBSTRATE AND WALL FINISHES PER NEW WALL TYPES.
- H ALL FLOORING MATERIALS ARE TO BE REMOVED TO TOP OF EXISTING SLAB BY MECHANICAL MEANS U.O.N. REVIEW SECTION 024113 AS APPLICABLE. TOP OF EXISTING SLAB TO BE LEFT SMOOTH, CLEAN, AND FREE OF ALL ADHESIVE AND READY FOR INSTALLATION OF NEW FLOORING.
- I EXISTING EQUIPMENT INDICATED TO BE RELOCATED PER NEW PLAN IS TO BE STORED AND PROTECTED DURING CONSTRUCTION.

DEMOLITION FLOOR PLAN KEYNOTES

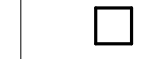

GRAPHIC KEY

WALL TYPES:

--- EXISTING WALL TO BE DEMOLISHED.

— EXISTING WALL TO REMAIN.

BUILDING KEY

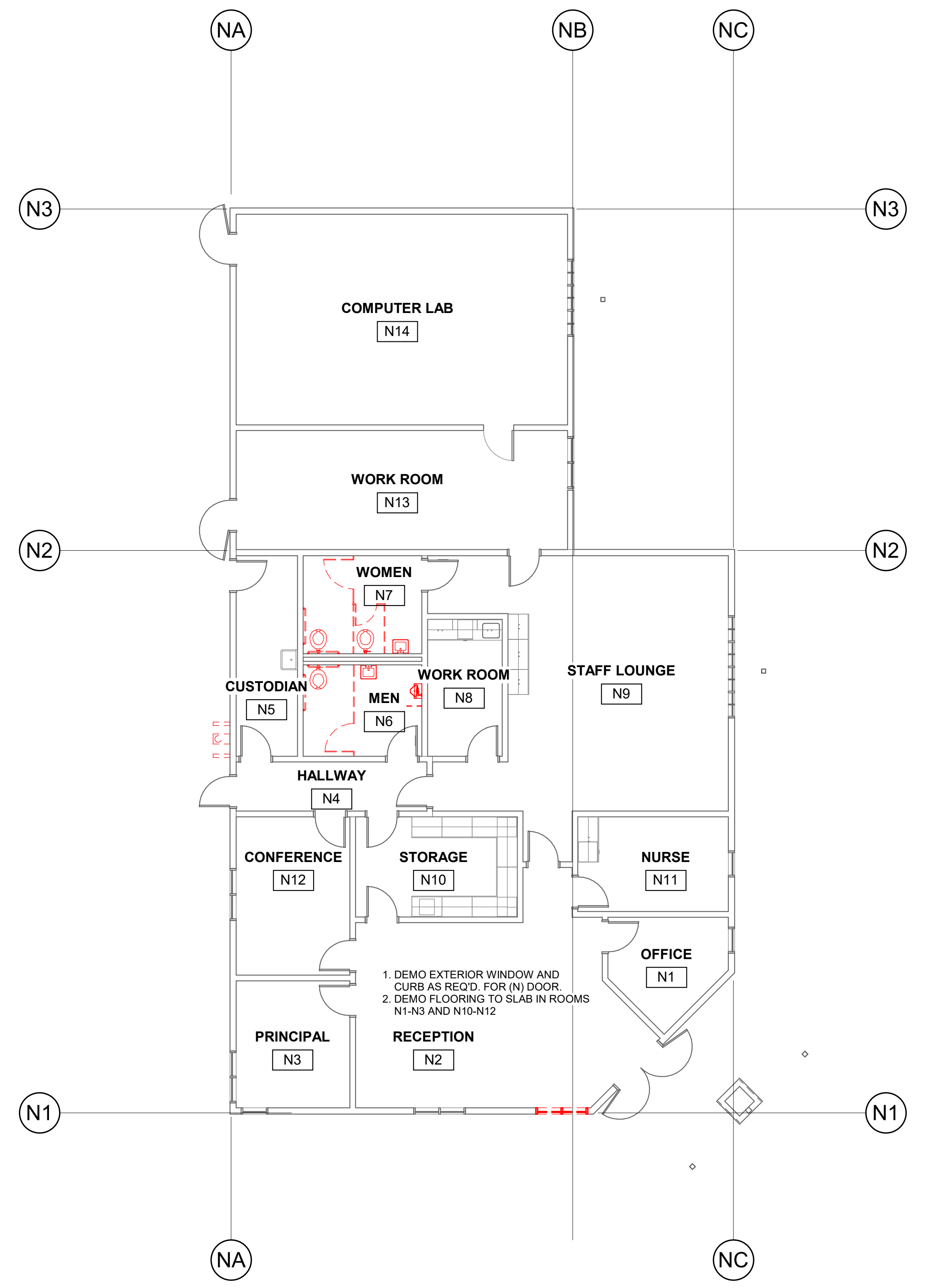
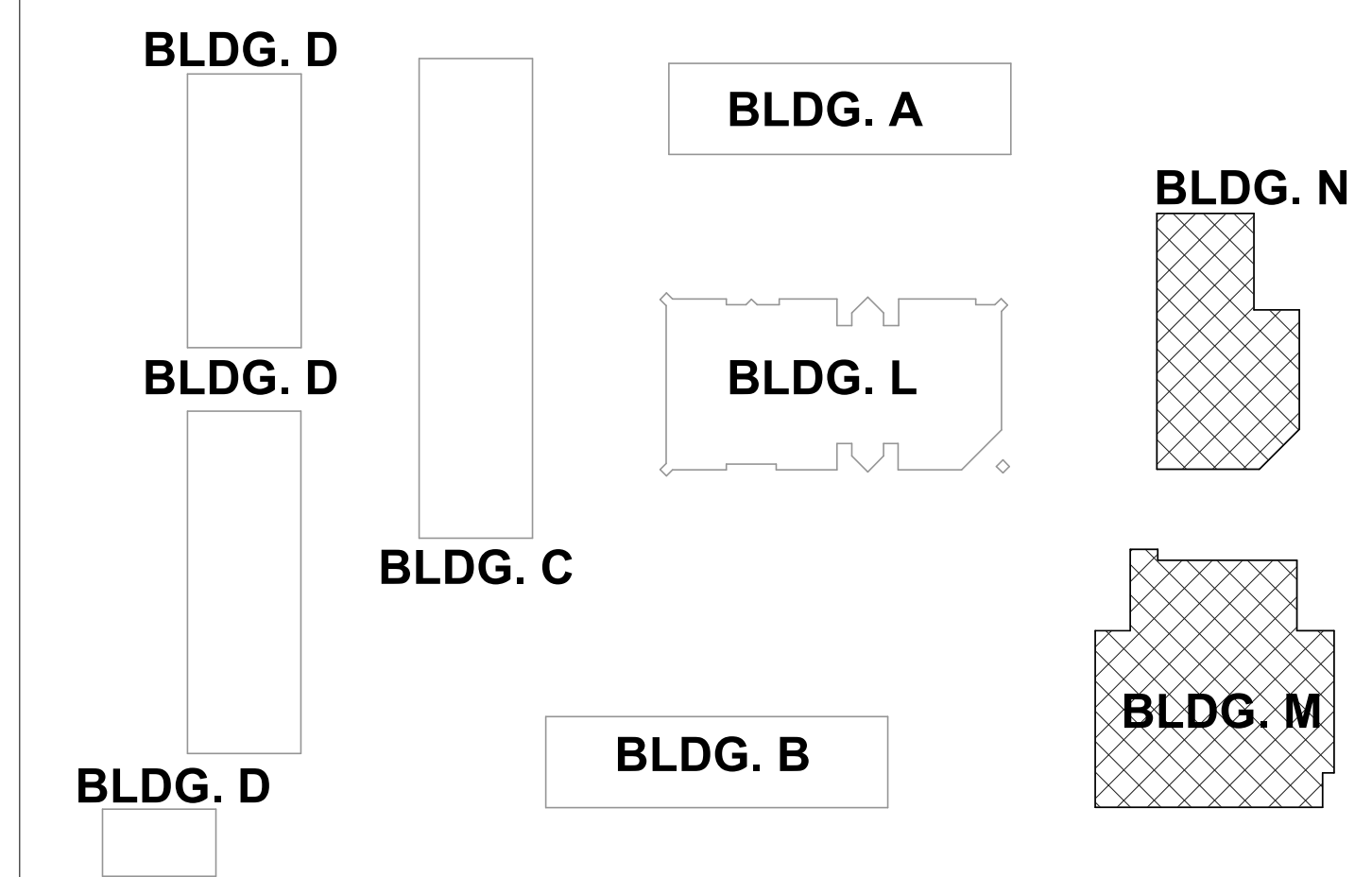

2 BUILDING N DEMO FLOOR PLAN
SCALE: 1/8" = 1'-0"

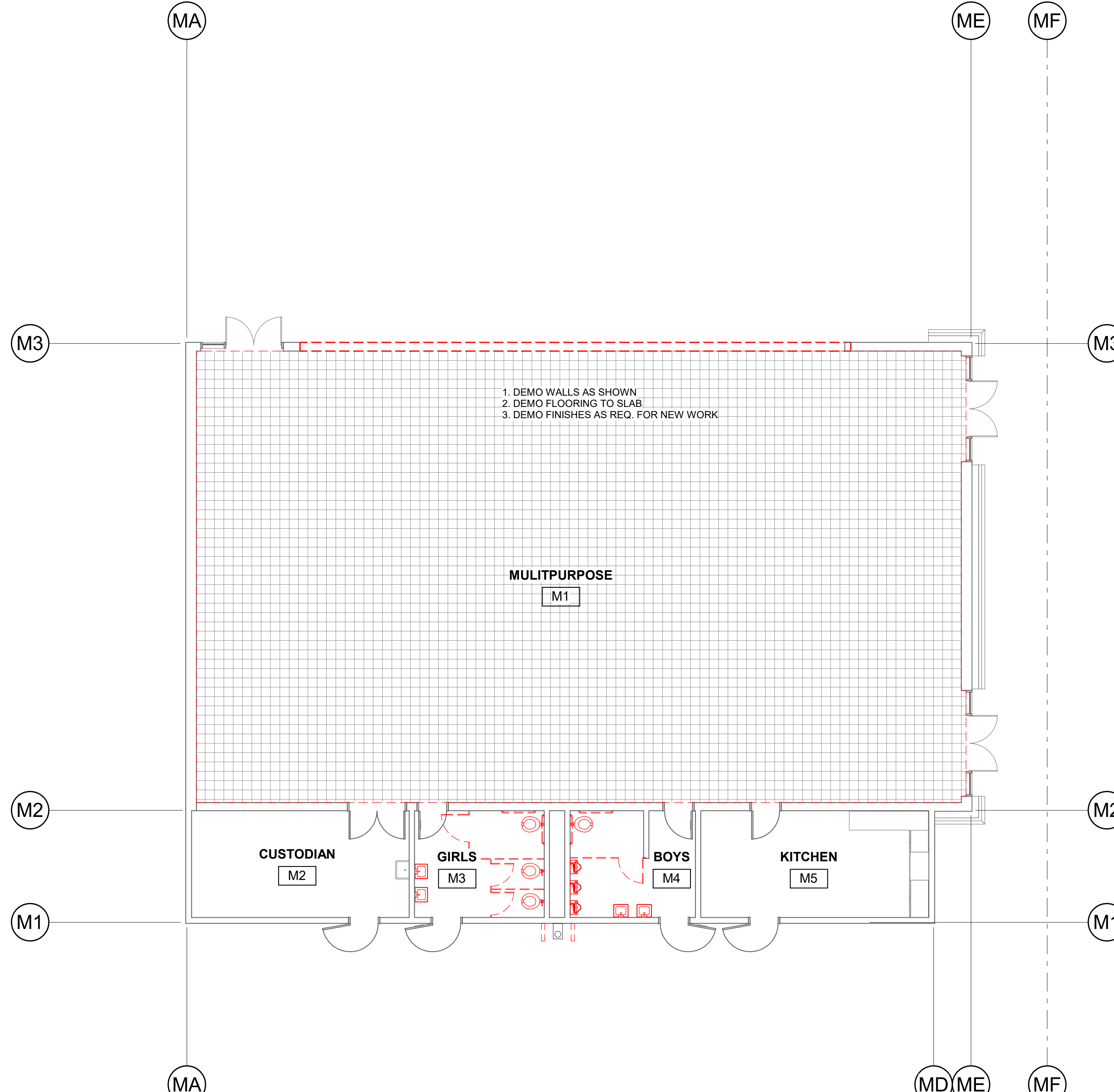

1 BUILDING M DEMO FLOOR PLAN
SCALE: 1/8" = 1'-0"

PROJECT

MARGARET SCOTTEN ES MODERNIZATION 2019



Grass Valley School District

GRASS VALLEY SCHOOL DISTRICT

CONSULTANT

STAMP



STATE

DSA FILE NUMBER 29-11

IDENTIFICATION STAMP

DIV. OF THE STATE ARCHITECT

APPL # 01-

AC FLS SS

DATE

REVISIONS

No. Description Date



MILESTONES

SD

DD

50% CD

90% CD

DSA SUB

SHEET

OVERALL NEW FLOOR PLAN

DATE 11/15/2018

JOB # 2018045

SHEET #

A3.11

GENERAL SHEET NOTES

- A ROOM NAMES OR NUMBERS MAY NOT BE CONSISTENT BETWEEN DEMOLITION AND NEW FLOOR PLANS.
- B REFER TO STRUCTURAL, MECHANICAL, PLUMBING, AND ELECTRICAL DRAWINGS FOR EXTENT OF STRUCTURAL, MECHANICAL, PLUMBING, AND ELECTRICAL WORK.
- C REFER TO STRUCTURAL DRAWINGS FOR ALL FRAMING AND STRUCTURAL MEMBER SIZES.
- D PROVIDE 6" CONCRETE CURB AT ALL EXTERIOR WALLS AND TOILET ROOM WALLS.
- E ALL EXTERIOR STUD WALLS SHALL HAVE MIN. R-21 FOIL BACKED INSULATION.
- F ALL TOILET ROOM STUD WALLS SHALL HAVE NEW SOUND ATTENUATION INSULATION.
- G PROVIDE WALL BLOCKING AT ALL TOILET FIXTURE AND ACCESSORY MOUNTING LOCATIONS. SEE TYPICAL BACKING AND BLOCKING DETAILS.
- H FOR TOILET ROOM FIXTURE MOUNTING HEIGHTS, SEE TYPICAL FIXTURE MOUNTING HEIGHTS DETAIL.
- I FOR SHOWER STALL FIXTURE MOUNTING HEIGHTS, SEE FIXTURE MOUNTING HEIGHTS @ ACCESSIBLE SHOWER STALL DETAIL.
- J WATER SUPPLY AND DRAIN PIPES ACCESSIBLE UNDER LAVATORIES SHALL BE INSULATED OR OTHERWISE COVERED. THERE SHALL BE NO SHARP OR ABRASIVE OBJECTS OR SURFACES UNDER LAVATORIES, TYP.
- K PROVIDE INTUMESCENT PAINT FOR ALL STRUCTURAL COLUMNS AND BEAMS AT EXTERIOR WALLS. 1-HR AND 2-HR WALL CONSTRUCTION. PROVIDE UL #XXXX 1-HR AND UL #XXXX FOR 2-HR WALL CONSTRUCTION.
- L REFER TO WALL TYPE PLANS AND WALL TYPE DETAILS FOR IDENTIFICATION OF ALL WALL TYPES.
- M REFER TO FINISH PLAN AND SCHEDULE FOR IDENTIFICATION OF ALL FINISHES.
- N DIMENSIONS FOR EXISTING BUILDING ARE APPROXIMATE. CONTRACTOR TO FIELD VERIFY PRIOR TO START OF CONSTRUCTION.

NEW FLOOR PLAN KEYNOTES



GRAPHIC KEY

WALL TYPES:

- EXISTING WALL TO REMAIN.
- WALL TYPE. REFER TO SHEET AX-XX FOR WALL TYPE DESCRIPTION, FIRE RATING LISTING, AND SOUND RATING WHERE APPLICABLE, TYP.
- STUD WALL.
- 1HR CORRIDOR WALL. SEE TYPICAL FIRE BARRIER PROTECTION STENCIL DETAIL.
- 1HR OCCUPANCY SEPARATION WALL. SEE TYPICAL FIRE BARRIER PROTECTION STENCIL DETAIL.
- 2HR AREA SEPARATION WALL. SEE TYPICAL FIRE BARRIER PROTECTION STENCIL DETAIL.
- CMU WALL.

FIXTURE TYPES:

- SEMI RECESSED FIRE EXTINGUISHER CABINET.
- SURFACE MOUNTED FIRE EXTINGUISHER CABINET.
- FIRE EXTINGUISHER CABINETS.

BUILDING KEY

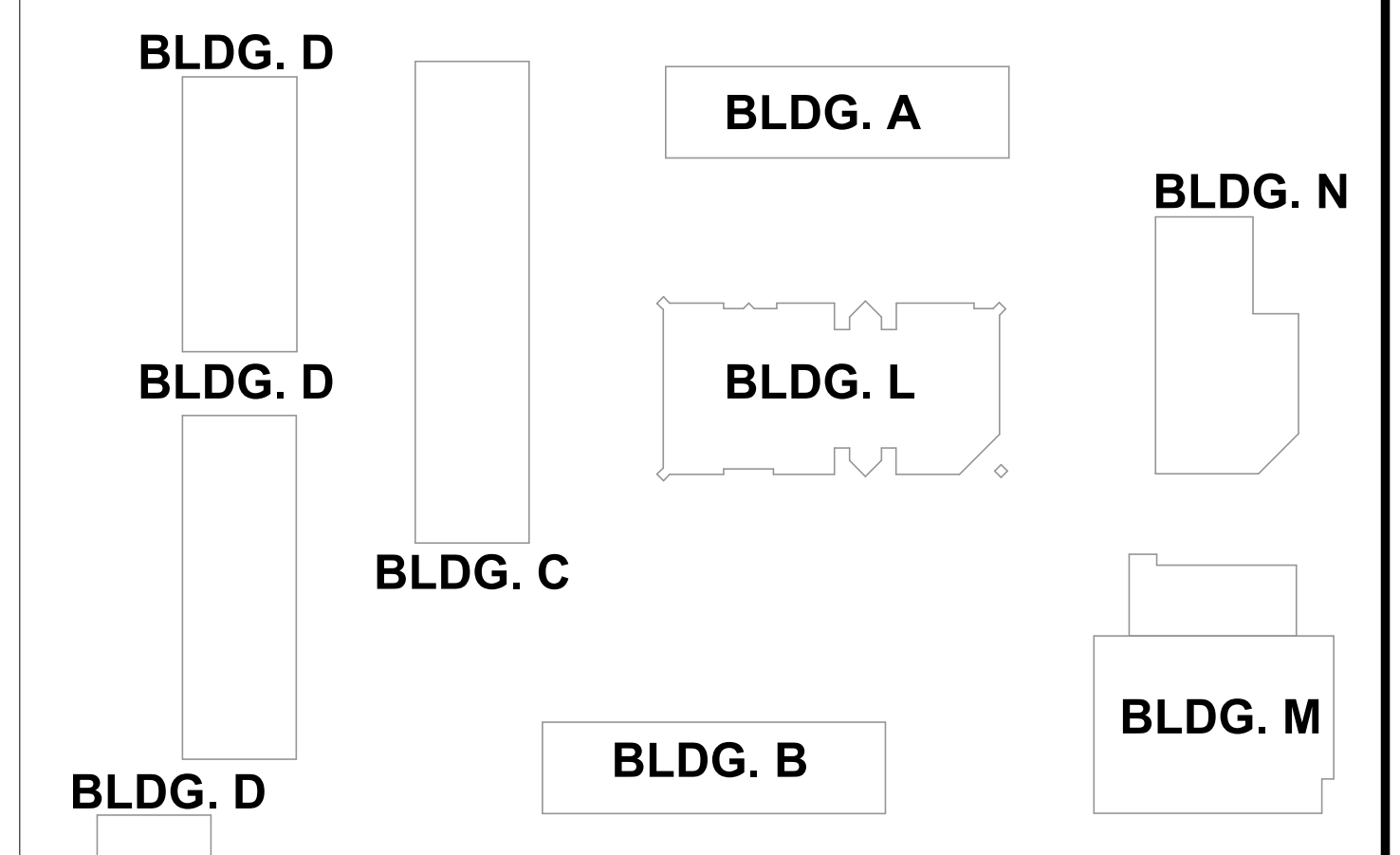

1 OVERALL FLOOR PLAN
SCALE: 1/16" = 1'-0"

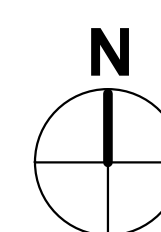
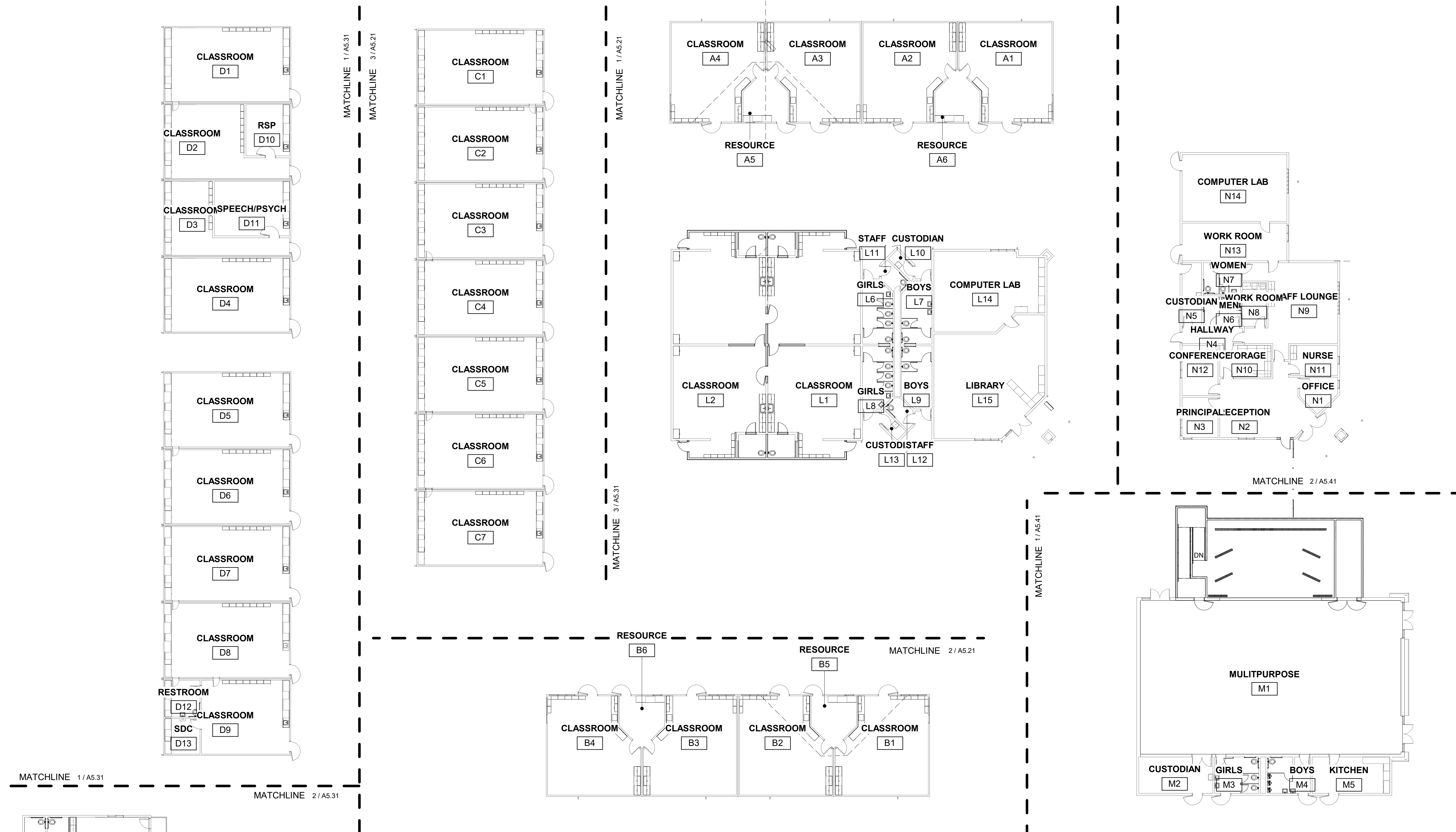

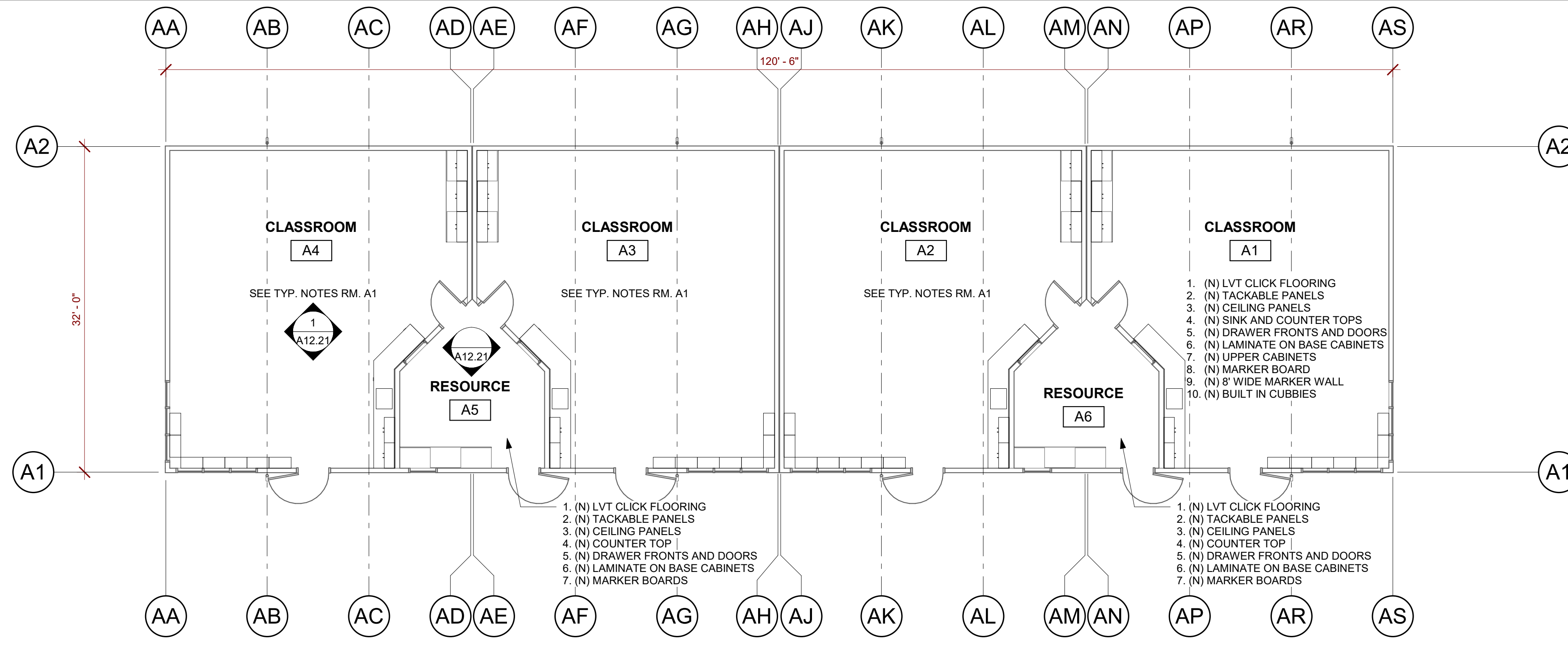

1 BUILDING A FLOOR PLAN
SCALE: 1/8" = 1'-0"

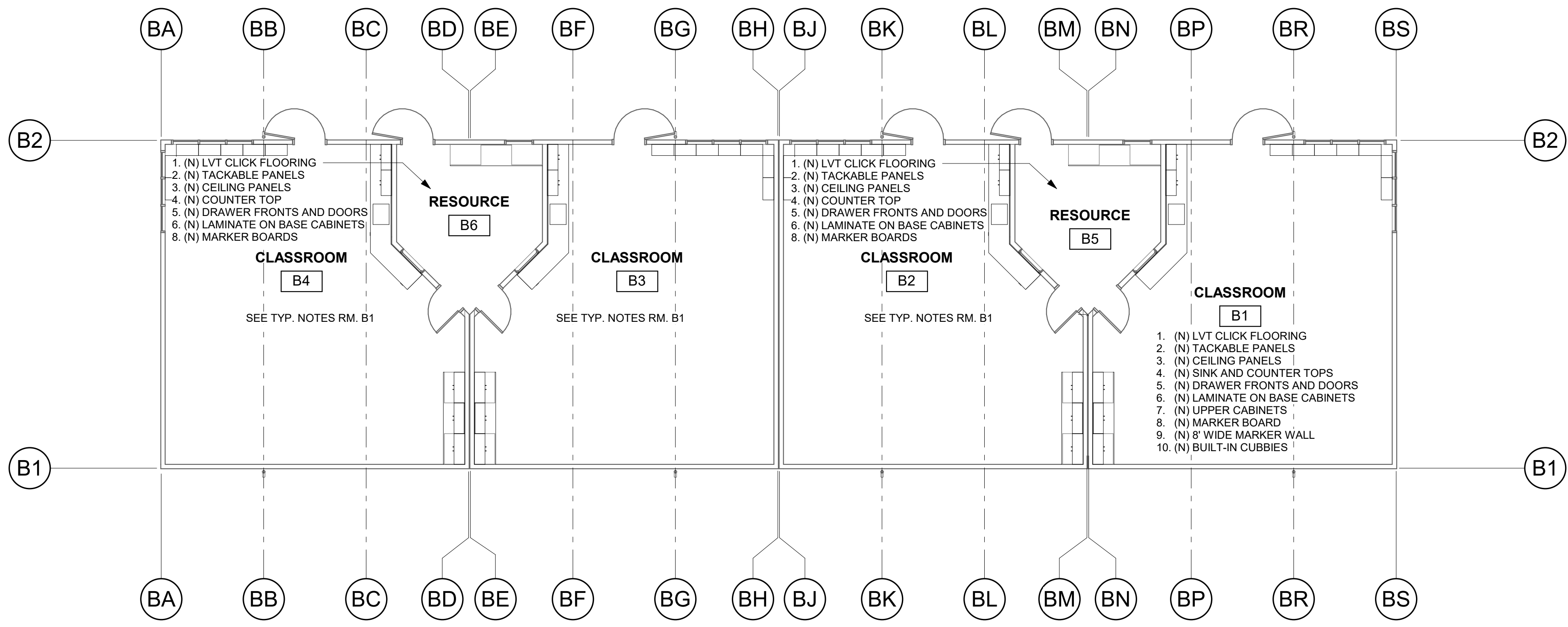

2 BUILDING B FLOOR PLAN
SCALE: 1/8" = 1'-0"

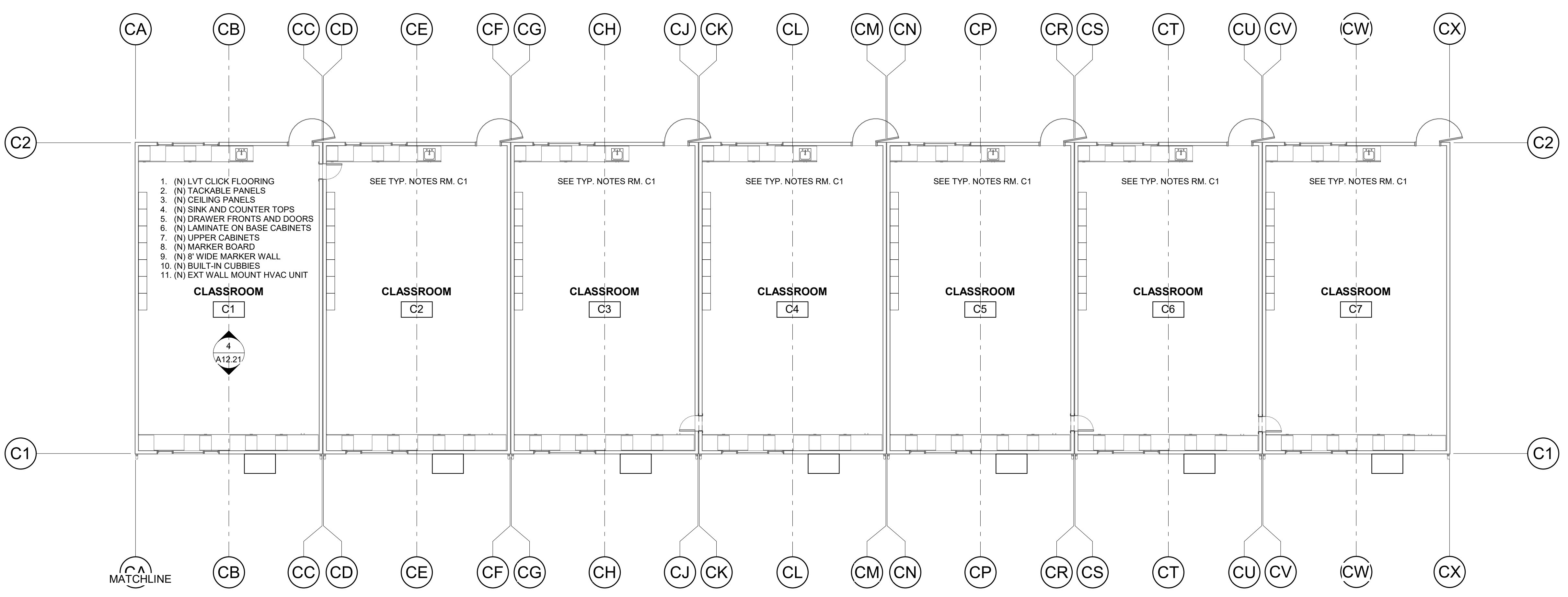

3 BUILDING C FLOOR PLAN
SCALE: 1/8" = 1'-0"

GENERAL SHEET NOTES

- A ROOM NAMES OR NUMBERS MAY NOT BE CONSISTENT BETWEEN DEMOLITION AND NEW FLOOR PLANS.
- B REFER TO STRUCTURAL, MECHANICAL, PLUMBING, AND ELECTRICAL DRAWINGS FOR EXTENT OF STRUCTURAL, MECHANICAL, PLUMBING, AND ELECTRICAL WORK.
- C REFER TO STRUCTURAL DRAWINGS FOR ALL FRAMING AND STRUCTURAL MEMBER SIZES.
- D PROVIDE 6" CONCRETE CURB AT ALL EXTERIOR WALLS AND TOILET ROOM WALLS.
- E ALL EXTERIOR STUD WALLS SHALL HAVE MIN. R-21 FOIL BACKED INSULATION.
- F ALL TOILET ROOM STUD WALLS SHALL HAVE NEW SOUND ATTENUATION INSULATION.
- G PROVIDE WALL BLOCKING AT ALL TOILET FIXTURE AND ACCESSORY MOUNTING LOCATIONS. SEE TYPICAL BACKING AND BLOCKING DETAILS.
- H FOR TOILET ROOM FIXTURE MOUNTING HEIGHTS, SEE TYPICAL FIXTURE MOUNTING HEIGHTS DETAIL.
- I FOR SHOWER STALL FIXTURE MOUNTING HEIGHTS, SEE FIXTURE MOUNTING HEIGHTS @ ACCESSIBLE SHOWER STALL DETAIL.
- J WATER SUPPLY AND DRAIN PIPES ACCESSIBLE UNDER LAVATORIES SHALL BE INSULATED OR OTHERWISE COVERED. THERE SHALL BE NO SHARP OR ABRASIVE OBJECTS OR SURFACES UNDER LAVATORIES, TYP.
- K PROVIDE INTUMESCENT PAINT FOR ALL STRUCTURAL COLUMNS AND BEAMS AT EXTERIOR WALLS, 1-HR AND 2-HR WALL CONSTRUCTION. PROVIDE UL #XXXX 1-HR AND UL #XXXX FOR 2-HR WALL CONSTRUCTION.
- L REFER TO WALL TYPE PLANS AND WALL TYPE DETAILS FOR IDENTIFICATION OF ALL WALL TYPES.
- M REFER TO FINISH PLAN AND SCHEDULE FOR IDENTIFICATION OF ALL FINISHES.
- N DIMENSIONS FOR EXISTING BUILDING ARE APPROXIMATE. CONTRACTOR TO FIELD VERIFY PRIOR TO START OF CONSTRUCTION.

NEW FLOOR PLAN KEYNOTES

□

GRAPHIC KEY

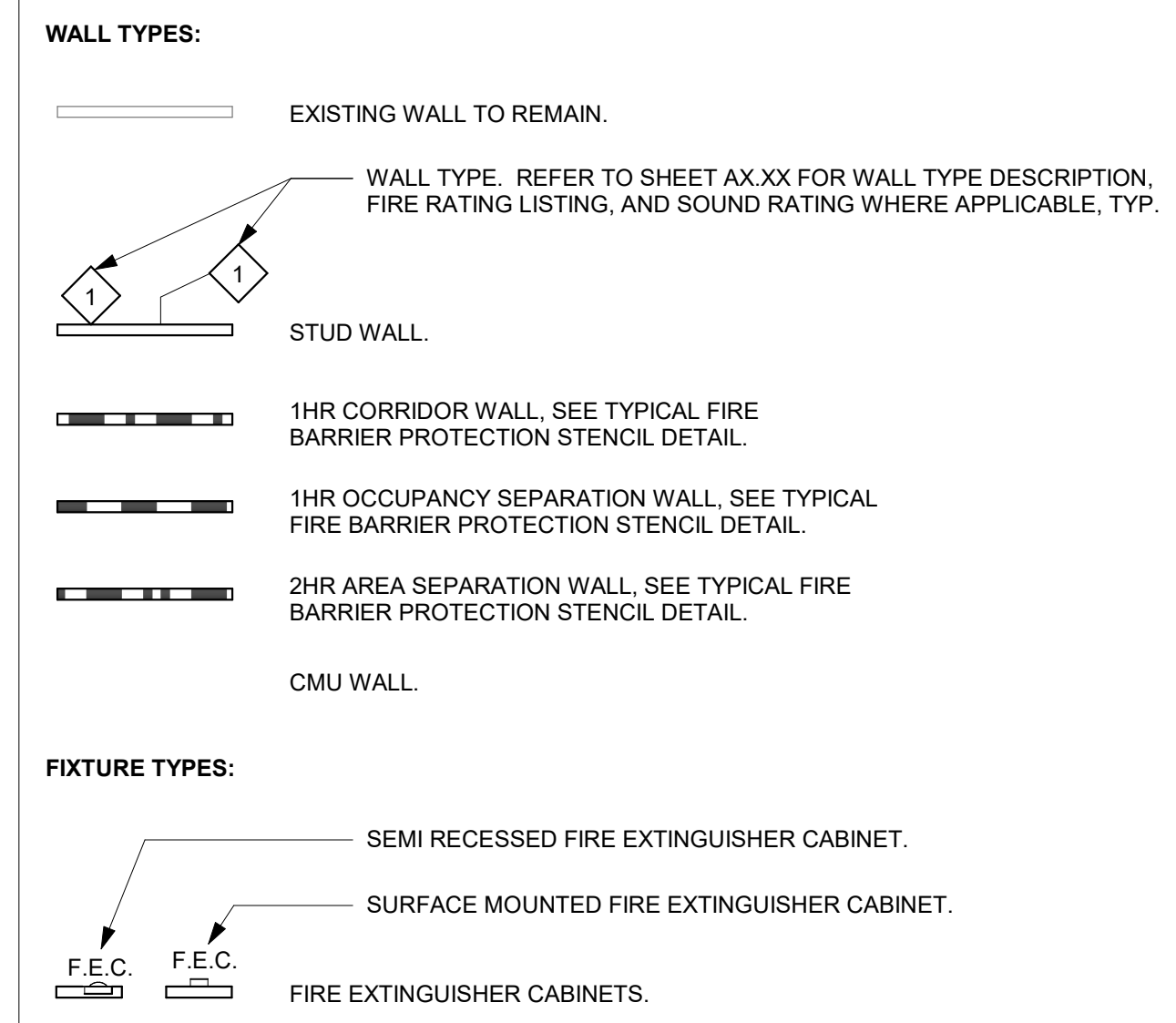

BUILDING KEY

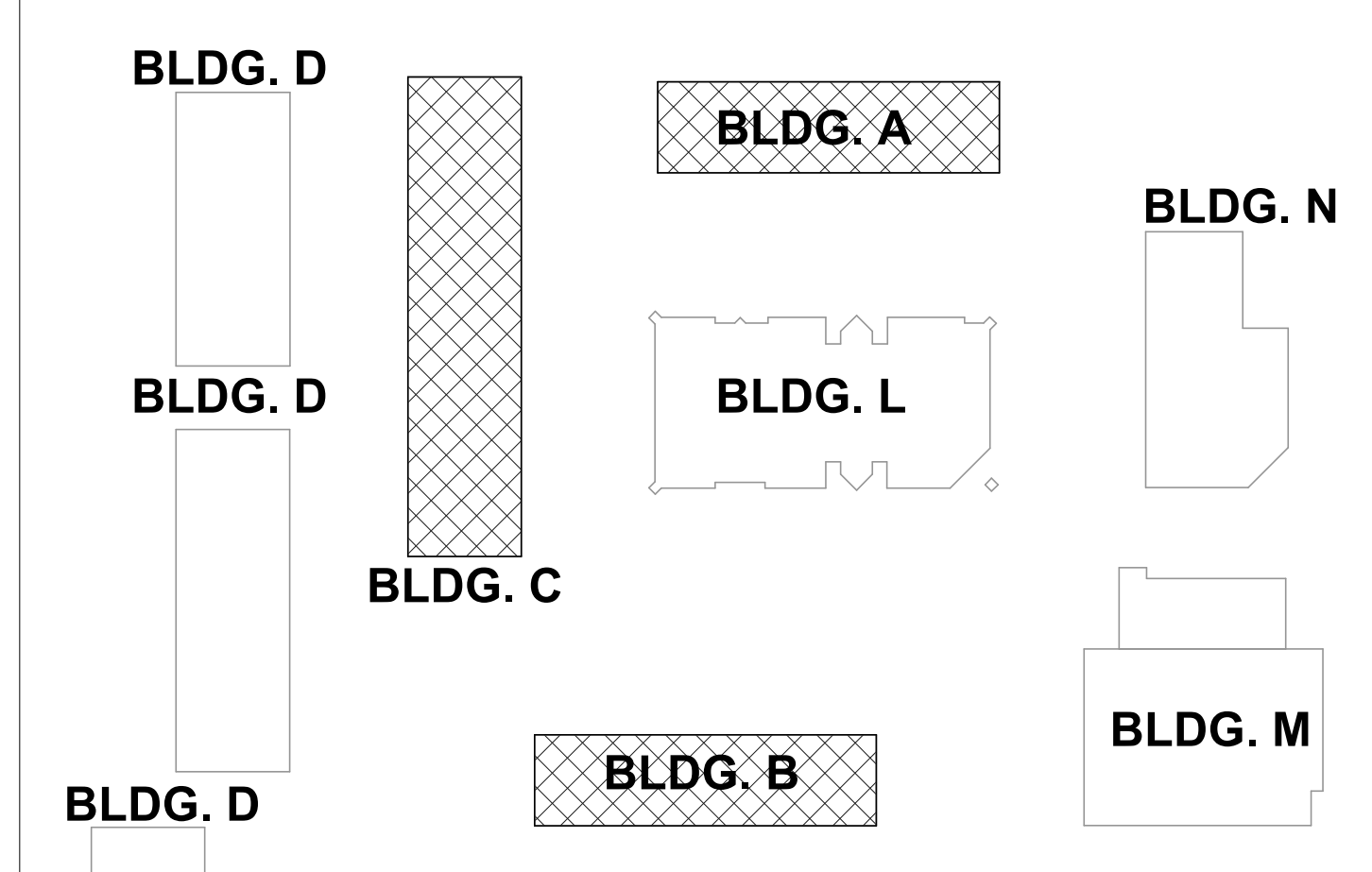

STATE
DSA FILE NUMBER 29-11
IDENTIFICATION STAMP
DIV. OF THE STATE ARCHITECT
APPL # 01-
AC FLS SS
DATE

REVISIONS

No.	Description	Date
△		

MILESTONES
SD
DD
50% CD
90% CD
DSA SUB

SHEET
NEW FLOOR PLANS - BUILDINGS A, B & C

DATE 11/15/2018
JOB # 2018045
SHEET #

A3.21



STATE
DSA FILE NUMBER 29-11
IDENTIFICATION STAMP
DIV. OF THE STATE ARCHITECT
APPL # 01-
AC FLS SS
DATE

No.	Description	Date
△		

MILESTONES
SD
DD
50% CD
90% CD
DSA SUB

SHEET
NEW FLOOR PLANS - BUILDINGS D & L

DATE 11/15/2018
JOB # 2018045
SHEET #

A3.31

GENERAL SHEET NOTES

- A ROOM NAMES OR NUMBERS MAY NOT BE CONSISTENT BETWEEN DEMOLITION AND NEW FLOOR PLANS.
- B REFER TO STRUCTURAL, MECHANICAL, PLUMBING, AND ELECTRICAL DRAWINGS FOR EXTENT OF STRUCTURAL, MECHANICAL, PLUMBING, AND ELECTRICAL WORK.
- C REFER TO STRUCTURAL DRAWINGS FOR ALL FRAMING AND STRUCTURAL MEMBER SIZES.
- D PROVIDE 6" CONCRETE CURB AT ALL EXTERIOR WALLS AND TOILET ROOM WALLS.
- E ALL EXTERIOR STUD WALLS SHALL HAVE MIN. R-21 FOIL BACKED INSULATION.
- F ALL TOILET ROOM STUD WALLS SHALL HAVE NEW SOUND ATTENUATION INSULATION.
- G PROVIDE WALL BLOCKING AT ALL TOILET FIXTURE AND ACCESSORY MOUNTING LOCATIONS. SEE TYPICAL BACKING AND BLOCKING DETAILS.
- H FOR TOILET ROOM FIXTURE MOUNTING HEIGHTS, SEE TYPICAL FIXTURE MOUNTING HEIGHTS DETAIL.
- I FOR SHOWER STALL FIXTURE MOUNTING HEIGHTS, SEE FIXTURE MOUNTING HEIGHTS @ ACCESSIBLE SHOWER STALL DETAIL.
- J WATER SUPPLY AND DRAIN PIPES ACCESSIBLE UNDER LAVATORIES SHALL BE INSULATED OR OTHERWISE COVERED. THERE SHALL BE NO SHARP OR ABRASIVE OBJECTS OR SURFACES UNDER LAVATORIES, TYP.
- K PROVIDE INTUMESCENT PAINT FOR ALL STRUCTURAL COLUMNS AND BEAMS AT EXTERIOR WALLS. 1-HR AND 2-HR WALL CONSTRUCTION. PROVIDE UL #XXXX 1-HR AND UL #XXXX FOR 2-HR WALL CONSTRUCTION.
- L REFER TO WALL TYPE PLANS AND WALL TYPE DETAILS FOR IDENTIFICATION OF ALL WALL TYPES.
- M REFER TO FINISH PLAN AND SCHEDULE FOR IDENTIFICATION OF ALL FINISHES.
- N DIMENSIONS FOR EXISTING BUILDING ARE APPROXIMATE. CONTRACTOR TO FIELD VERIFY PRIOR TO START OF CONSTRUCTION.

NEW FLOOR PLAN KEYNOTES

□

GRAPHIC KEY

- WALL TYPES:**
- EXISTING WALL TO REMAIN.
 - WALL TYPE. REFER TO SHEET AX-XX FOR WALL TYPE DESCRIPTION, FIRE RATING LISTING, AND SOUND RATING WHERE APPLICABLE, TYP.
 - STUD WALL.
 - 1HR CORRIDOR WALL. SEE TYPICAL FIRE BARRIER PROTECTION STENCIL DETAIL.
 - 1HR OCCUPANCY SEPARATION WALL. SEE TYPICAL FIRE BARRIER PROTECTION STENCIL DETAIL.
 - 2HR AREA SEPARATION WALL. SEE TYPICAL FIRE BARRIER PROTECTION STENCIL DETAIL.
 - CMU WALL.
- FIXTURE TYPES:**
- SEMI RECESSED FIRE EXTINGUISHER CABINET.
 - SURFACE MOUNTED FIRE EXTINGUISHER CABINET.
 - FIRE EXTINGUISHER CABINETS.

BUILDING KEY

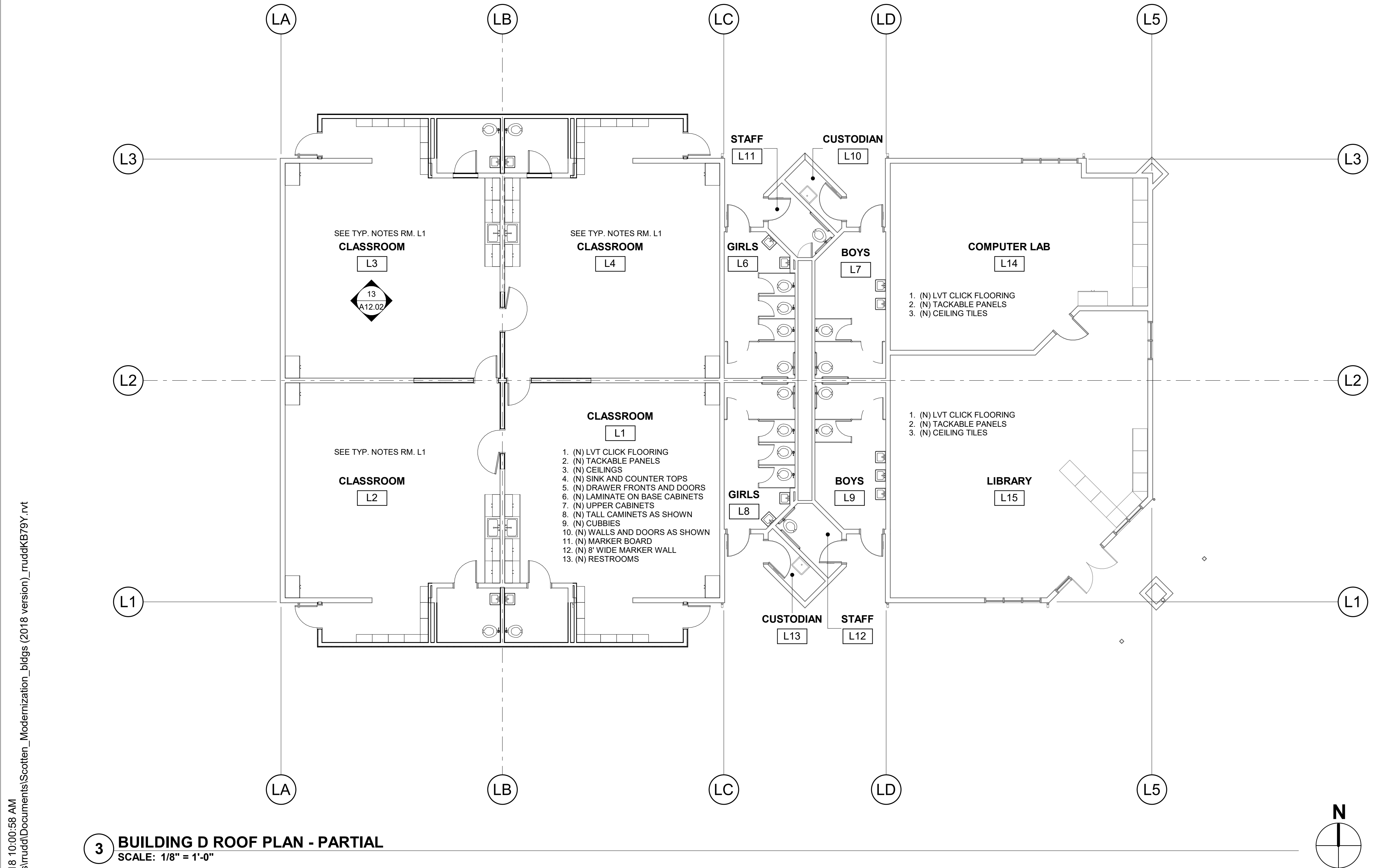
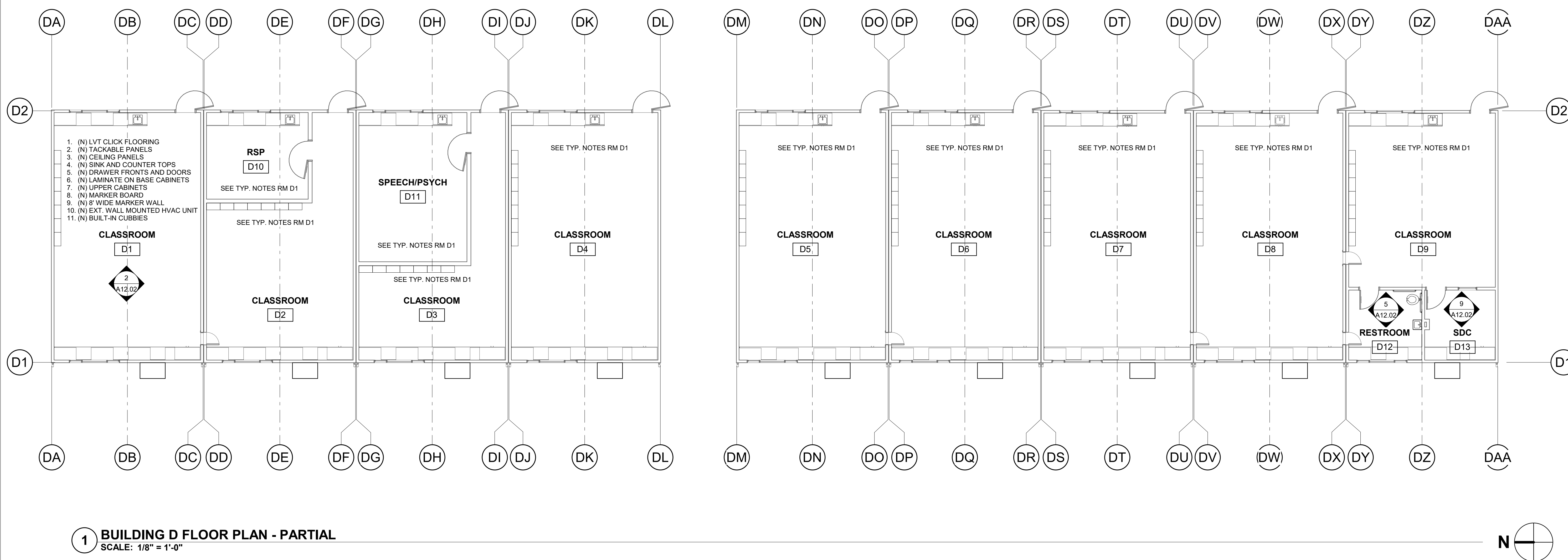
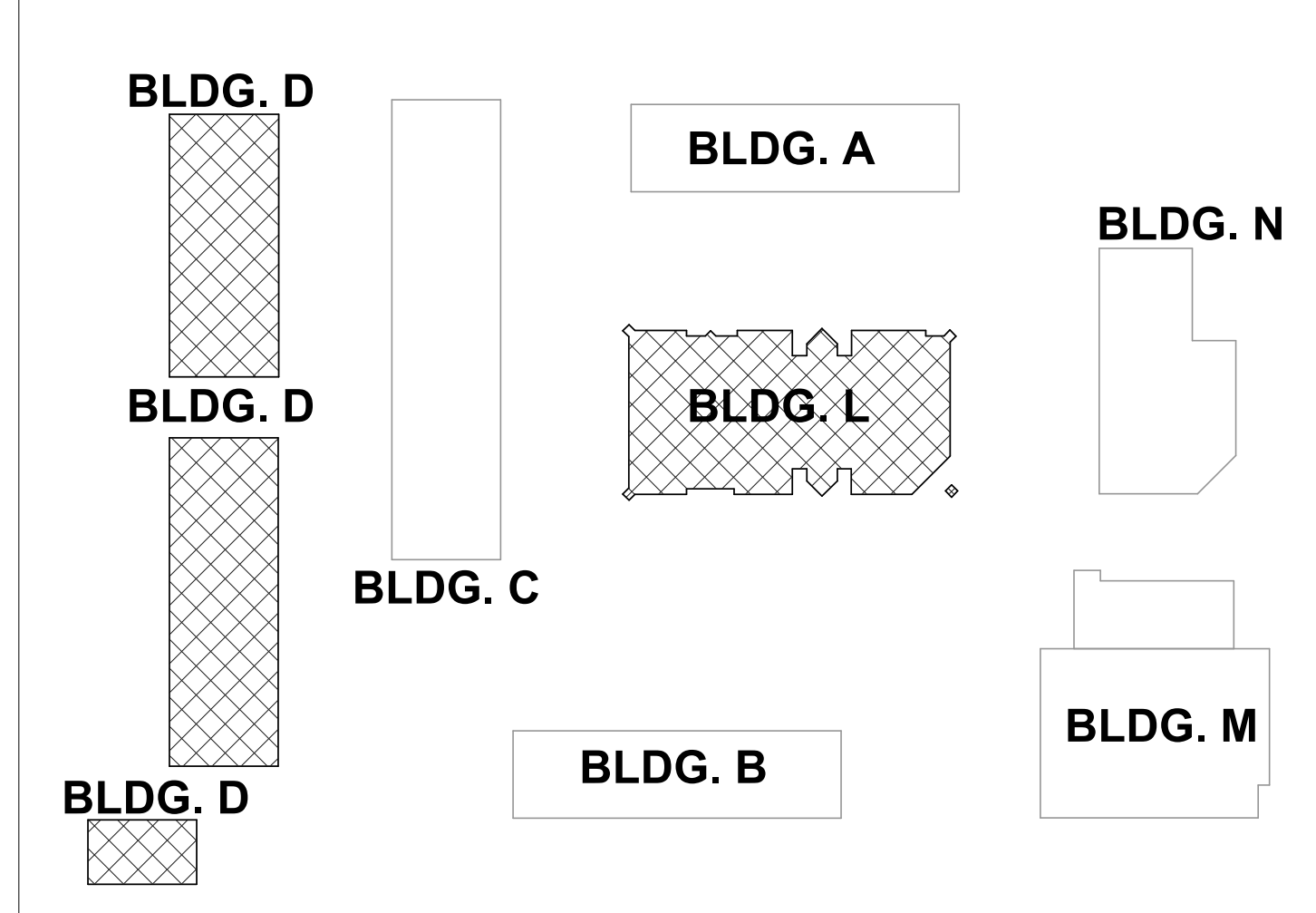

2 BUILDING D FLOOR PLAN - PARTIAL
SCALE: 1/8" = 1'-0"

12/5/2018 10:00:58 AM C:\Users\nudat\Documents\Margaret_Scotten_Modernization_bldgs (2018 version)_muddk79Y.rvt

PROJECT
MARGARET SCOTTEN ES MODERNIZATION 2019



Grass Valley School District

GRASS VALLEY SCHOOL DISTRICT

CONSULTANT

STAMP



STATE

DSA FILE NUMBER 29-11

IDENTIFICATION STAMP

DIV. OF THE STATE ARCHITECT

APPL # 01-

AC FLS SS

DATE

REVISIONS

No. Description Date

△

MILESTONES

SD

DD

50% CD

90% CD

DSA SUB

SHEET

NEW FLOOR PLANS - BUILDINGS M & N

DATE 11/15/2018

JOB # 2018045

SHEET #

A3.41

GENERAL SHEET NOTES

- A ROOM NAMES OR NUMBERS MAY NOT BE CONSISTENT BETWEEN DEMOLITION AND NEW FLOOR PLANS.
- B REFER TO STRUCTURAL, MECHANICAL, PLUMBING, AND ELECTRICAL DRAWINGS FOR EXTENT OF STRUCTURAL, MECHANICAL, PLUMBING, AND ELECTRICAL WORK.
- C REFER TO STRUCTURAL DRAWINGS FOR ALL FRAMING AND STRUCTURAL MEMBER SIZES.
- D PROVIDE 6" CONCRETE CURB AT ALL EXTERIOR WALLS AND TOILET ROOM WALLS.
- E ALL EXTERIOR STUD WALLS SHALL HAVE MIN. R-21 FOIL BACKED INSULATION.
- F ALL TOILET ROOM STUD WALLS SHALL HAVE NEW SOUND ATTENUATION INSULATION.
- G PROVIDE WALL BLOCKING AT ALL TOILET FIXTURE AND ACCESSORY MOUNTING LOCATIONS. SEE TYPICAL BACKING AND BLOCKING DETAILS.
- H FOR TOILET ROOM FIXTURE MOUNTING HEIGHTS, SEE TYPICAL FIXTURE MOUNTING HEIGHTS DETAIL.
- I FOR SHOWER STALL FIXTURE MOUNTING HEIGHTS, SEE FIXTURE MOUNTING HEIGHTS @ ACCESSIBLE SHOWER STALL DETAIL.
- J WATER SUPPLY AND DRAIN PIPES ACCESSIBLE UNDER LAVATORIES SHALL BE INSULATED OR OTHERWISE COVERED. THERE SHALL BE NO SHARP OR ABRASIVE OBJECTS OR SURFACES UNDER LAVATORIES, TYP.
- K PROVIDE INTUMESCENT PAINT FOR ALL STRUCTURAL COLUMNS AND BEAMS AT EXTERIOR WALLS. 1-HR AND 2-HR WALL CONSTRUCTION. PROVIDE UL #XXXX 1-HR AND UL #XXXX FOR 2-HR WALL CONSTRUCTION.
- L REFER TO WALL TYPE PLANS AND WALL TYPE DETAILS FOR IDENTIFICATION OF ALL WALL TYPES.
- M REFER TO FINISH PLAN AND SCHEDULE FOR IDENTIFICATION OF ALL FINISHES.
- N DIMENSIONS FOR EXISTING BUILDING ARE APPROXIMATE. CONTRACTOR TO FIELD VERIFY PRIOR TO START OF CONSTRUCTION.

NEW FLOOR PLAN KEYNOTES



GRAPHIC KEY

WALL TYPES:

- EXISTING WALL TO REMAIN.
- WALL TYPE. REFER TO SHEET AX.XX FOR WALL TYPE DESCRIPTION, FIRE RATING LISTING, AND SOUND RATING WHERE APPLICABLE, TYP.
- STUD WALL.
- 1HR CORRIDOR WALL. SEE TYPICAL FIRE BARRIER PROTECTION STENCIL DETAIL.
- 1HR OCCUPANCY SEPARATION WALL. SEE TYPICAL FIRE BARRIER PROTECTION STENCIL DETAIL.
- 2HR AREA SEPARATION WALL. SEE TYPICAL FIRE BARRIER PROTECTION STENCIL DETAIL.
- CMU WALL.

FIXTURE TYPES:

- SEMI RECESSED FIRE EXTINGUISHER CABINET.
- SURFACE MOUNTED FIRE EXTINGUISHER CABINET.
- FIRE EXTINGUISHER CABINETS.

BUILDING KEY

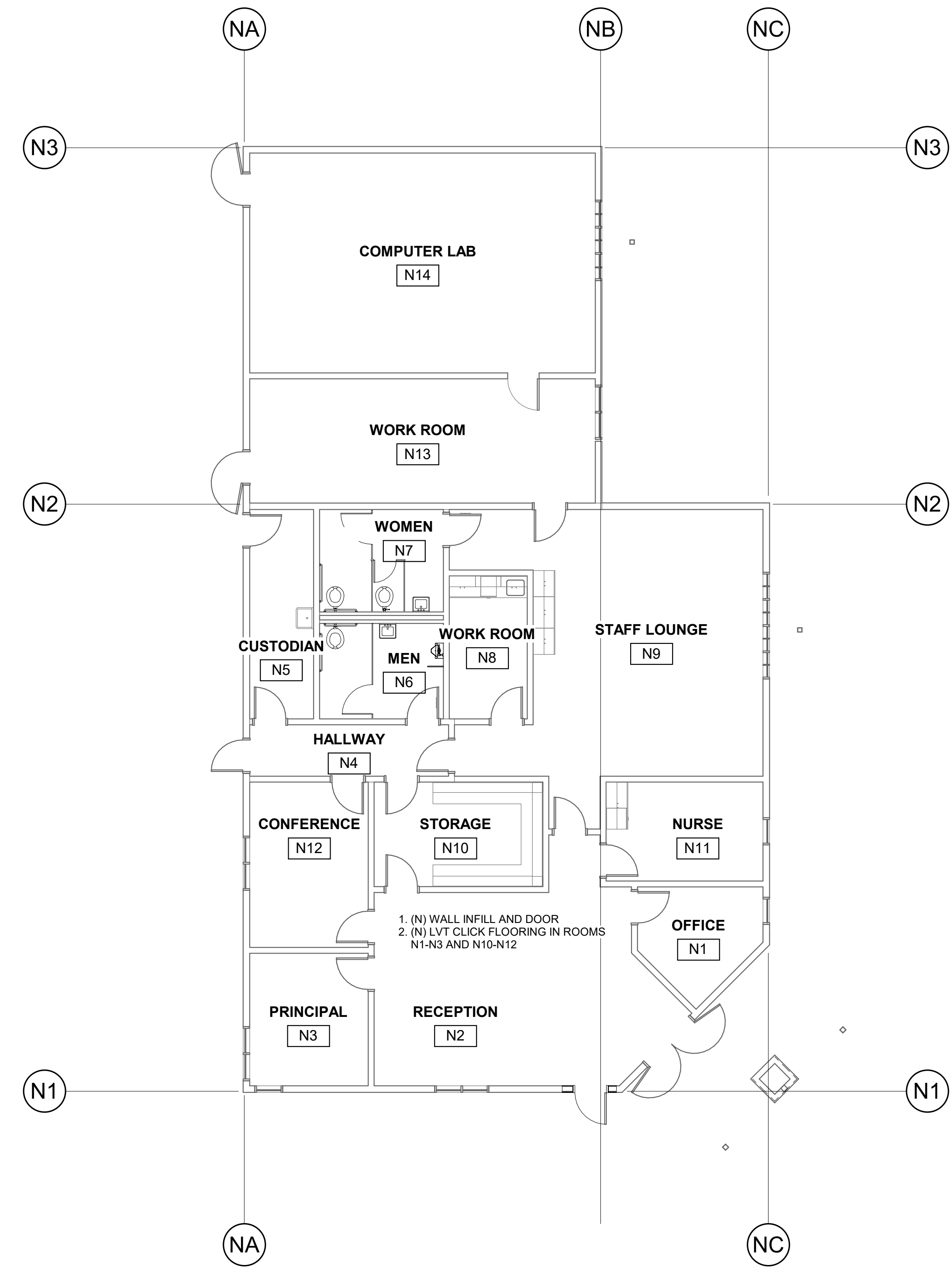
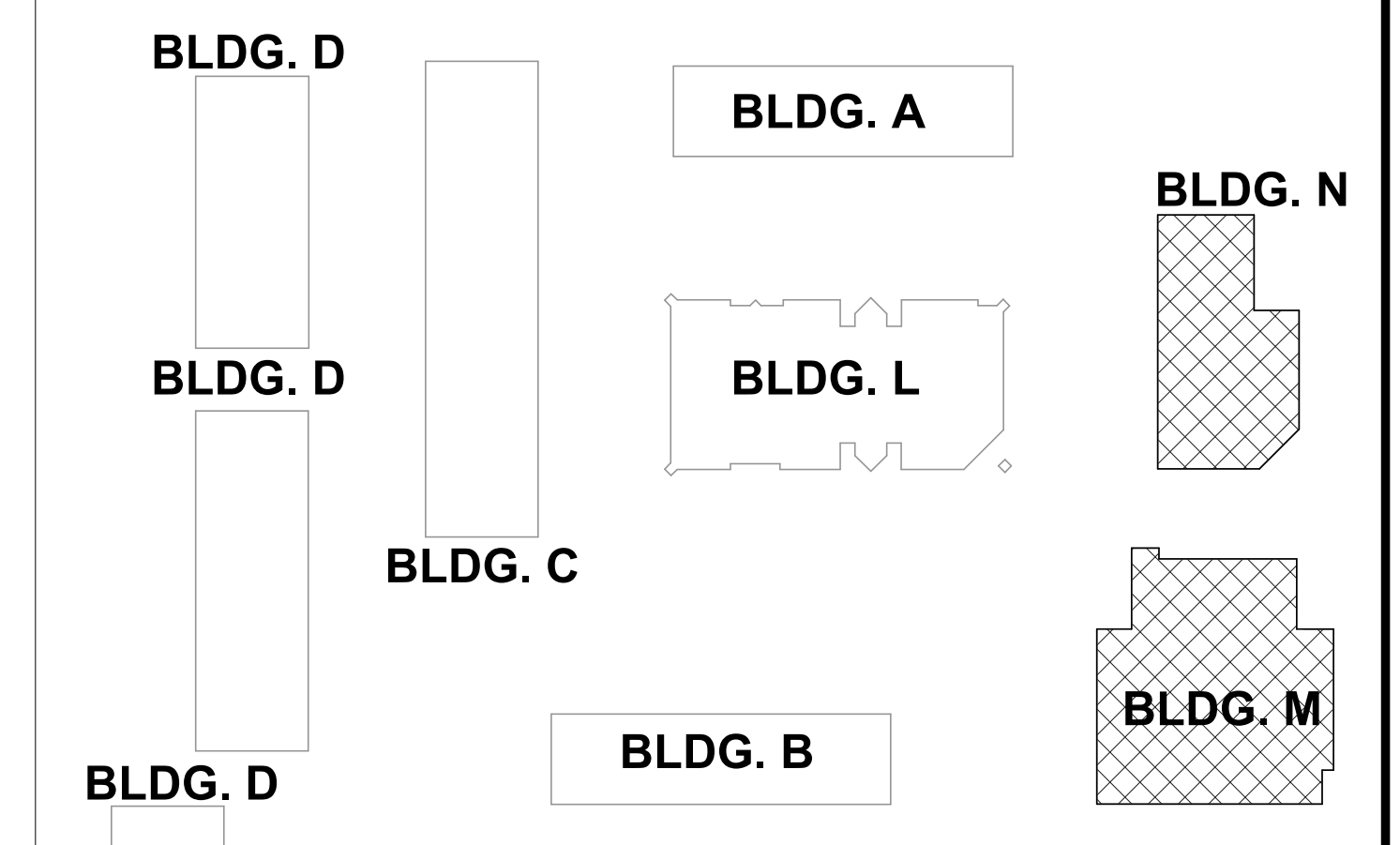

2 BUILDING N FLOOR PLAN
SCALE: 1/8" = 1'-0"

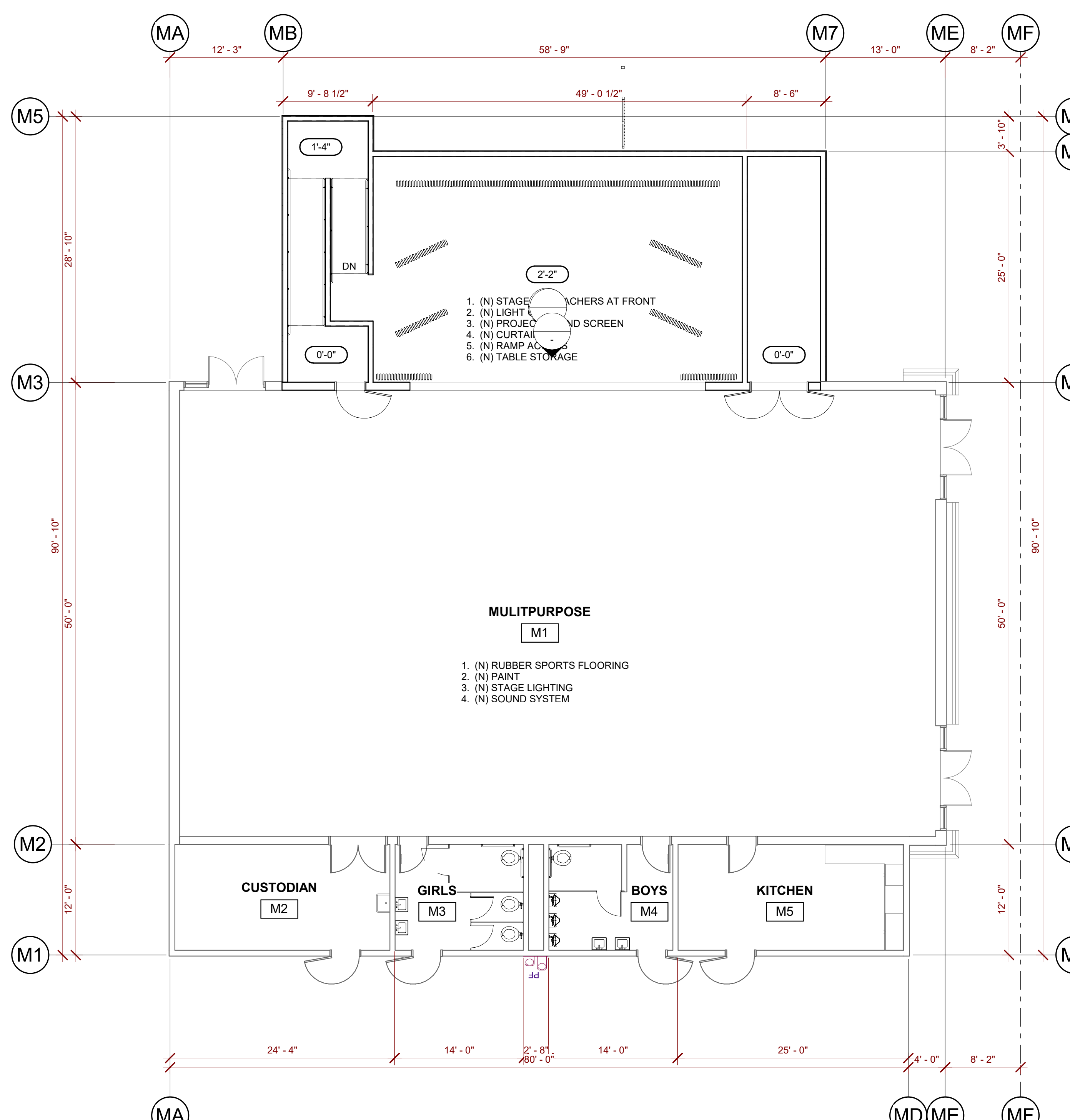
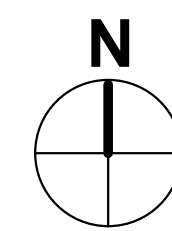

1 BUILDING M FLOOR PLAN
SCALE: 1/8" = 1'-0"

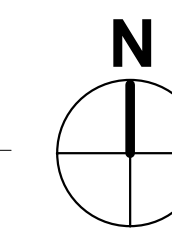

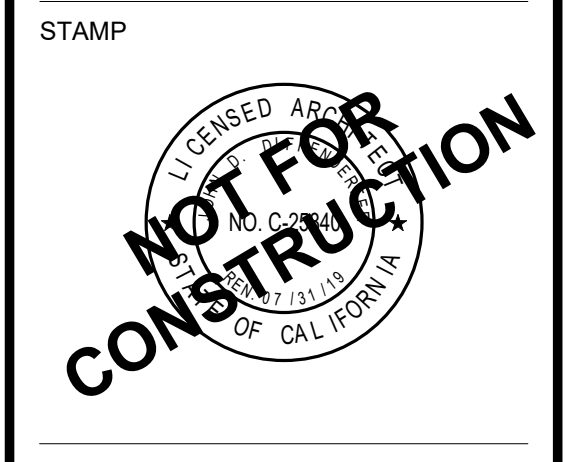

REVISIONS

No.	Description	Date
1		

MILESTONES

SD
DD
50% CD
90% CD
DSA SUB

GENERAL SHEET NOTES

- A ROOM NAMES OR NUMBERS MAY NOT BE CONSISTENT BETWEEN DEMOLITION AND NEW PLANS.
- B REFER TO STRUCTURAL, MECHANICAL, PLUMBING, AND ELECTRICAL DRAWINGS FOR EXTENT OF STRUCTURAL, MECHANICAL, PLUMBING, AND ELECTRICAL WORK.
- C REFER TO FINISH SCHEDULE ON SHEET A11.01 FOR CEILING FINISHES NOT SHOWN.
- D SPRINKLER HEADS, WHERE APPLY, SHALL BE PLACED IN THE CENTER OF SUSPENDED ACOUSTICAL CEILING TILES OR EVENLY SPACED AND CENTERED ON INDIVIDUAL SECTION OF EXPOSED ROOF STRUCTURE.
- E PROVIDE NEW CEILING TILE MATCHING ADJACENT TILES WHERE EXISTING LIGHTS, SPEAKERS OR OTHER EQUIPMENT WERE REMOVED.

REFLECTED CEILING PLAN KEYNOTES



GRAPHIC KEY

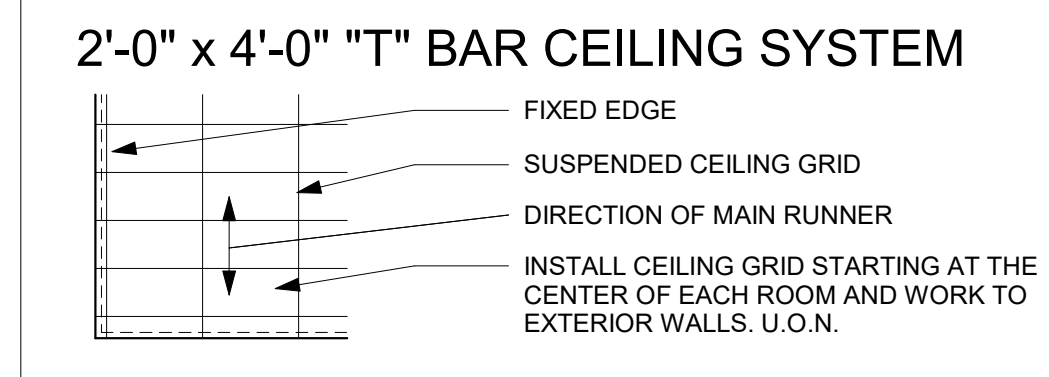

GYPSON BOARD CEILING OR SOFFIT

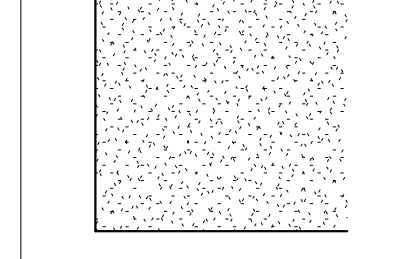

ELECTRICAL SYMBOLS

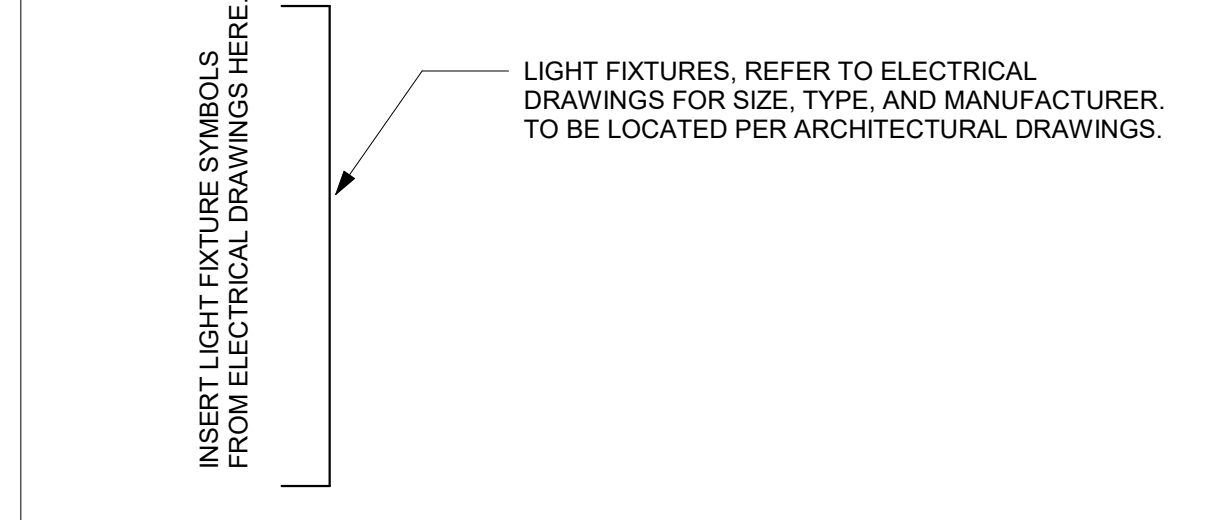

MECHANICAL SYMBOLS

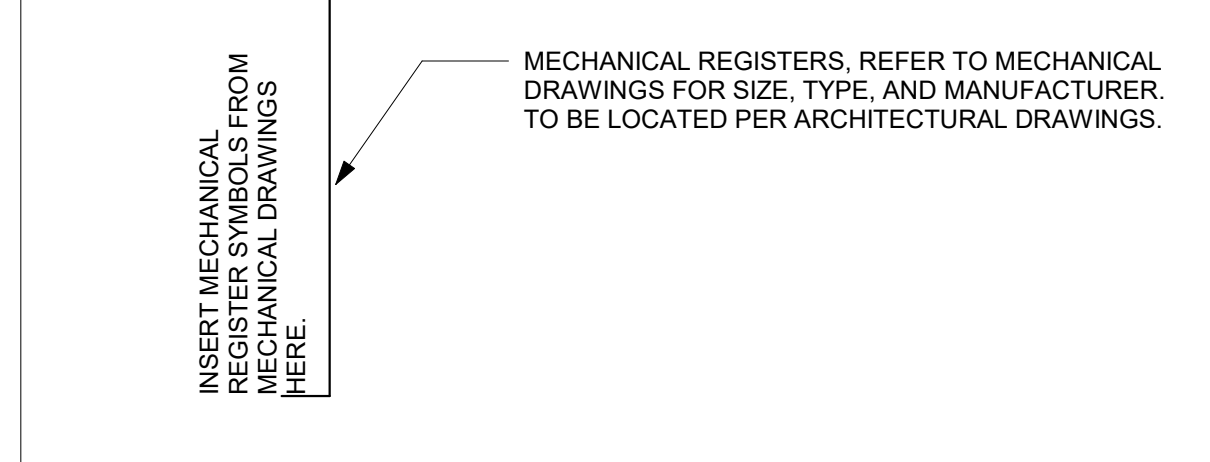

BUILDING KEY

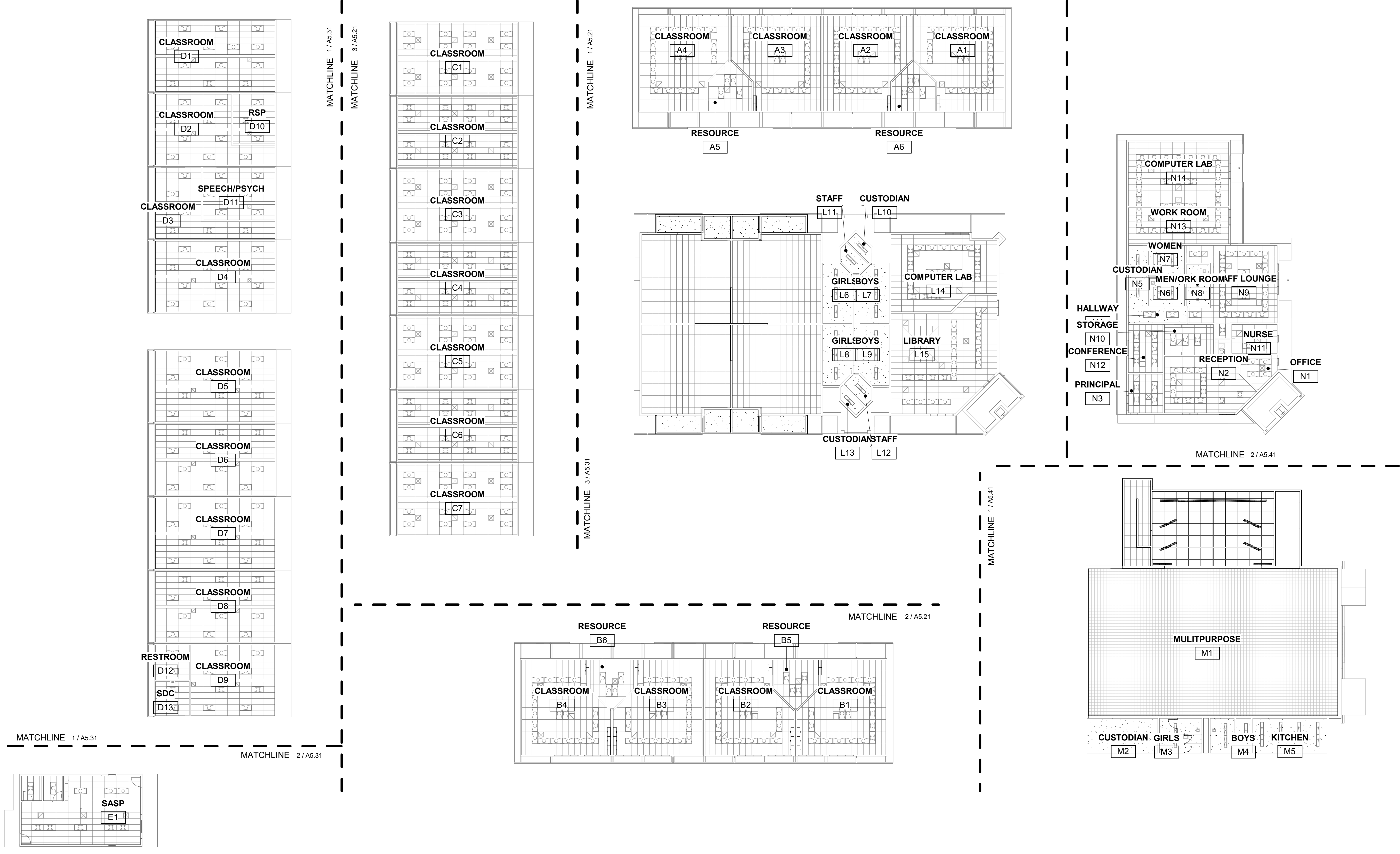
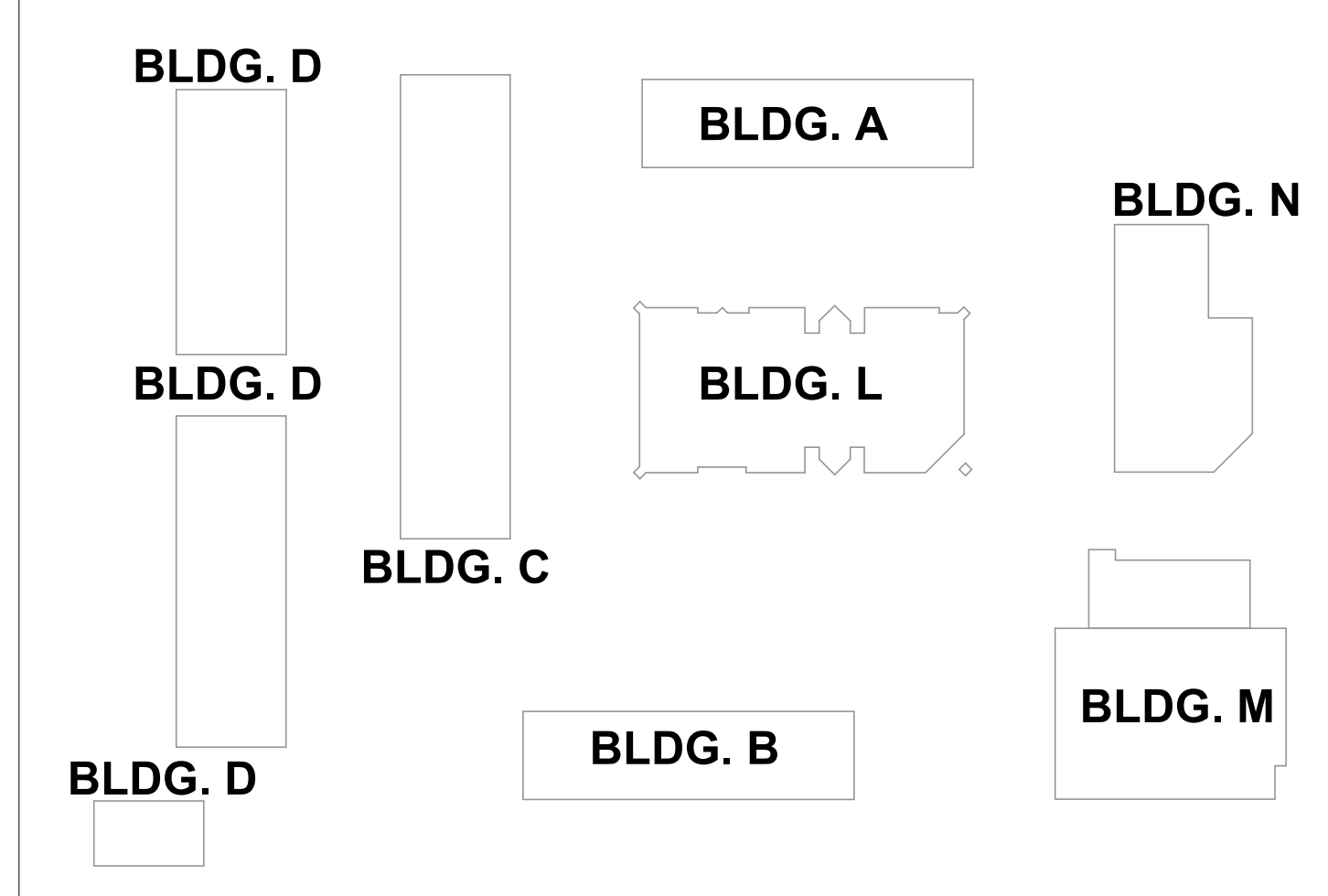

1 OVERALL REFLECTED CEILING PLAN

SCALE: 1/16" = 1'-0"

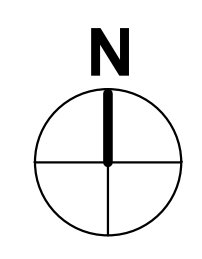

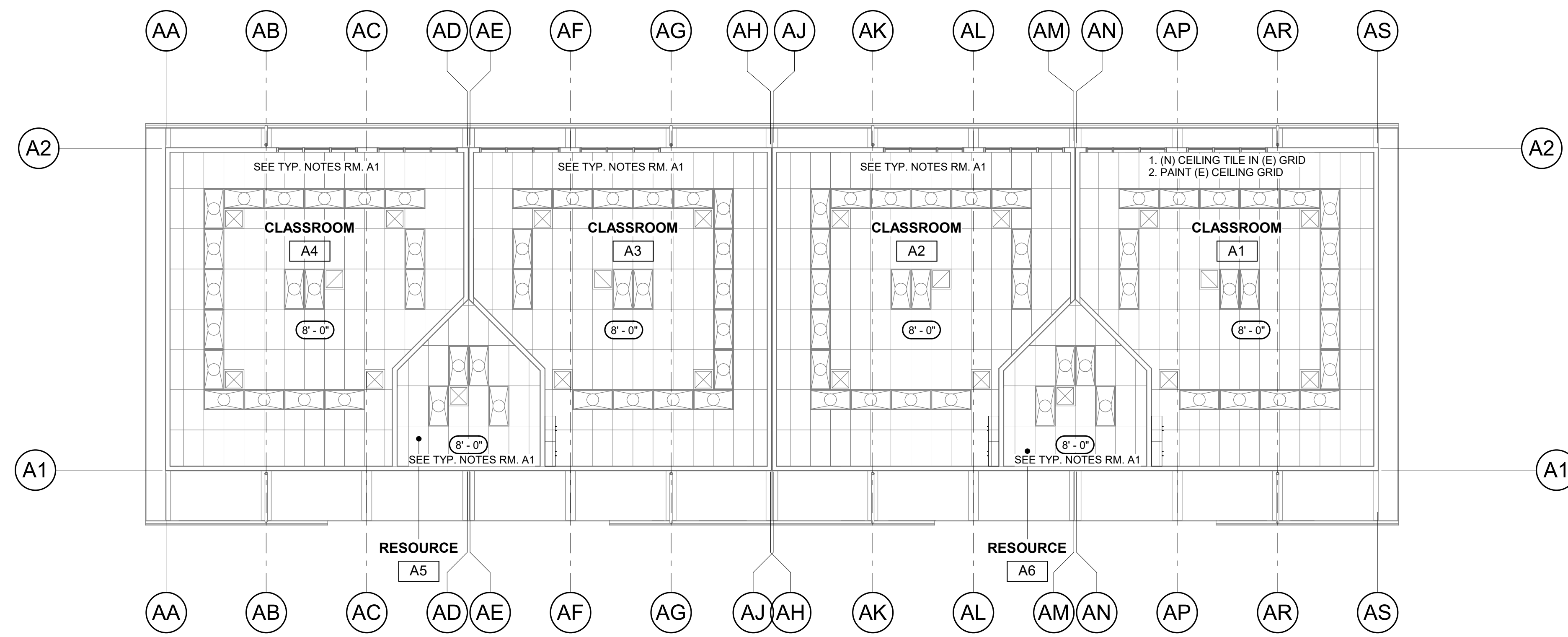

1 BUILDING A DEMO RCP
SCALE: 1/8" = 1'-0"

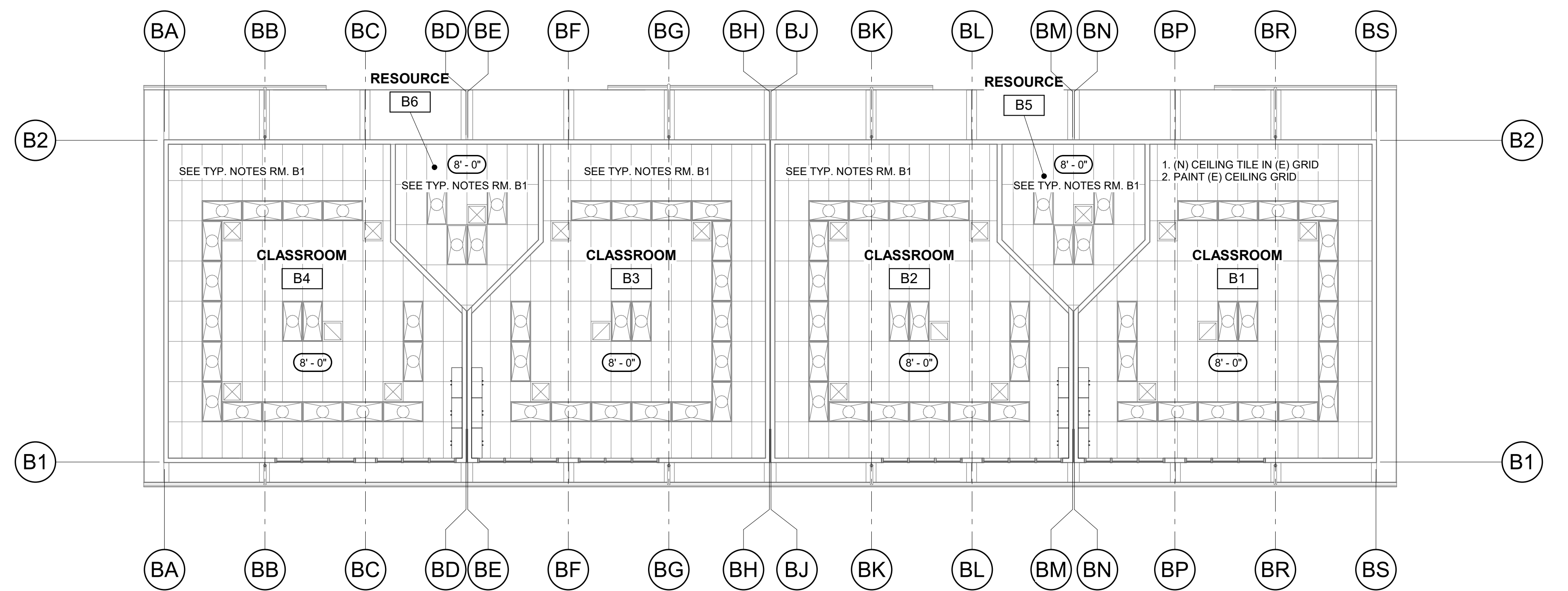

2 BUILDING B DEMO RCP
SCALE: 1/8" = 1'-0"

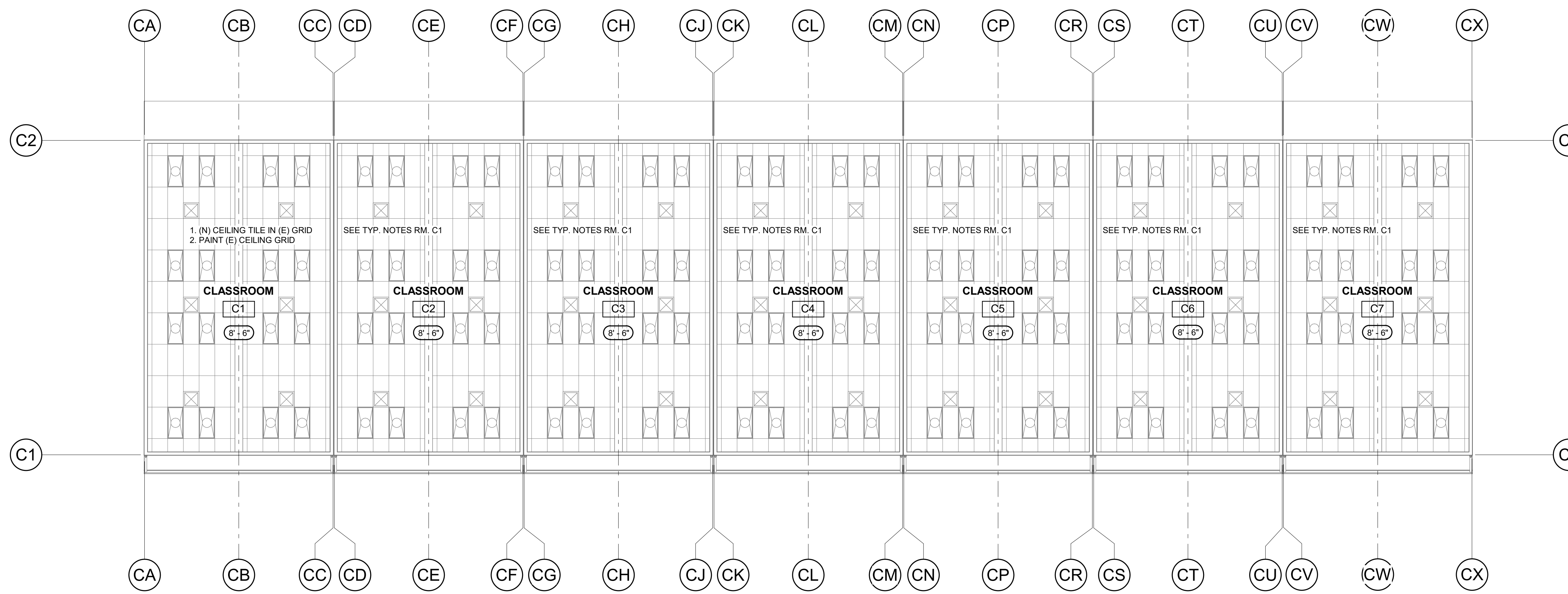

3 BUILDING C DEMO RCP
SCALE: 1/8" = 1'-0"

GENERAL SHEET NOTES

- A ROOM NAMES OR NUMBERS MAY NOT BE CONSISTENT BETWEEN DEMOLITION AND NEW PLANS.
- B REFER TO STRUCTURAL, MECHANICAL, PLUMBING, AND ELECTRICAL DRAWINGS FOR EXTENT OF STRUCTURAL, MECHANICAL, PLUMBING, AND ELECTRICAL WORK.
- C REFER TO FINISH SCHEDULE ON SHEET A11.01 FOR CEILING FINISHES NOT SHOWN.
- D SPRINKLER HEADS, WHERE APPLY, SHALL BE PLACED IN THE CENTER OF SUSPENDED ACOUSTICAL CEILING TILES OR EVENLY SPACED AND CENTERED ON INDIVIDUAL SECTION OF EXPOSED ROOF STRUCTURE.
- E PROVIDE NEW CEILING TILE MATCHING ADJACENT TILES WHERE EXISTING LIGHTS, SPEAKERS OR OTHER EQUIPMENT WERE REMOVED.

REFLECTED CEILING PLAN KEYNOTES



GRAPHIC KEY

2'-0" x 4'-0" "T" BAR CEILING SYSTEM

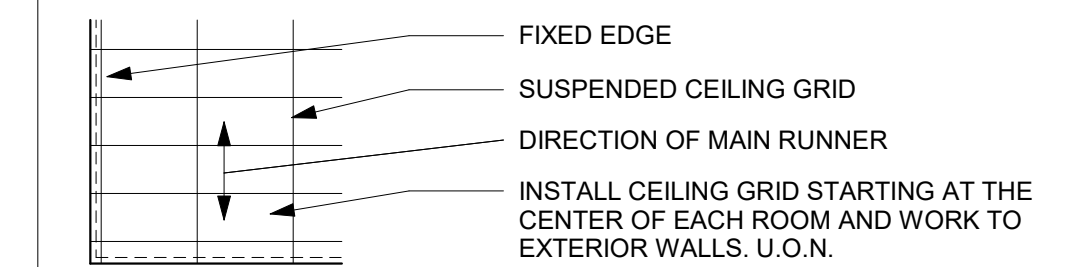

GYPSUM BOARD CEILING OR SOFFIT

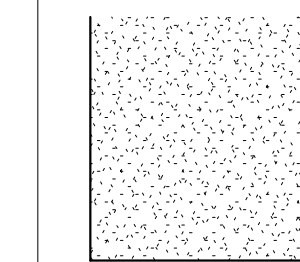

ELECTRICAL SYMBOLS

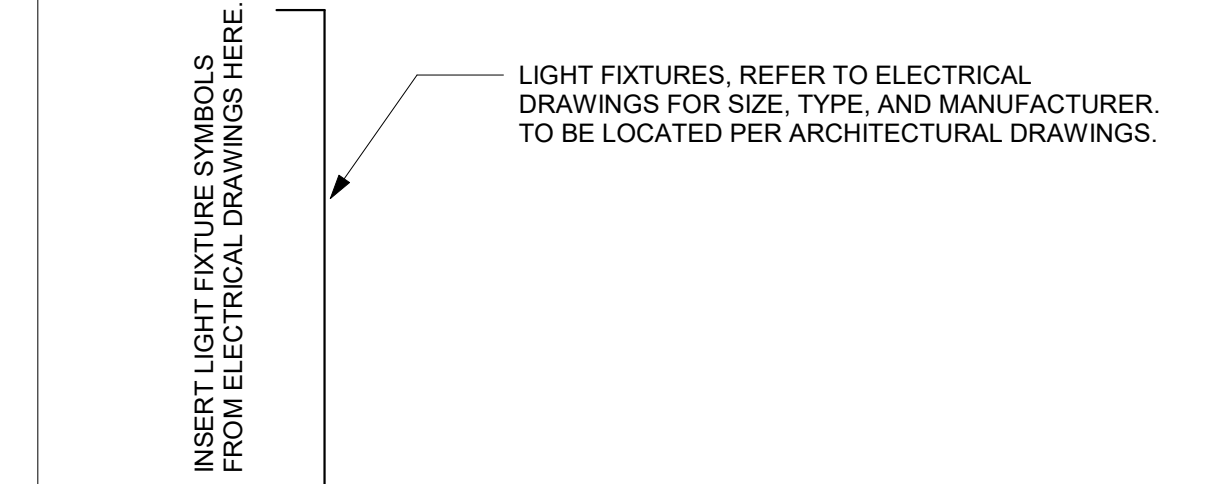

MECHANICAL SYMBOLS

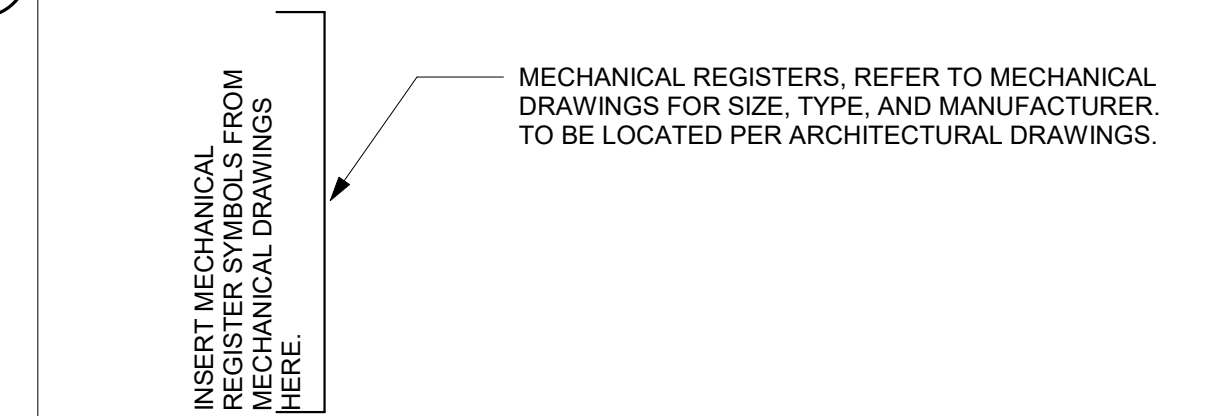

BUILDING KEY

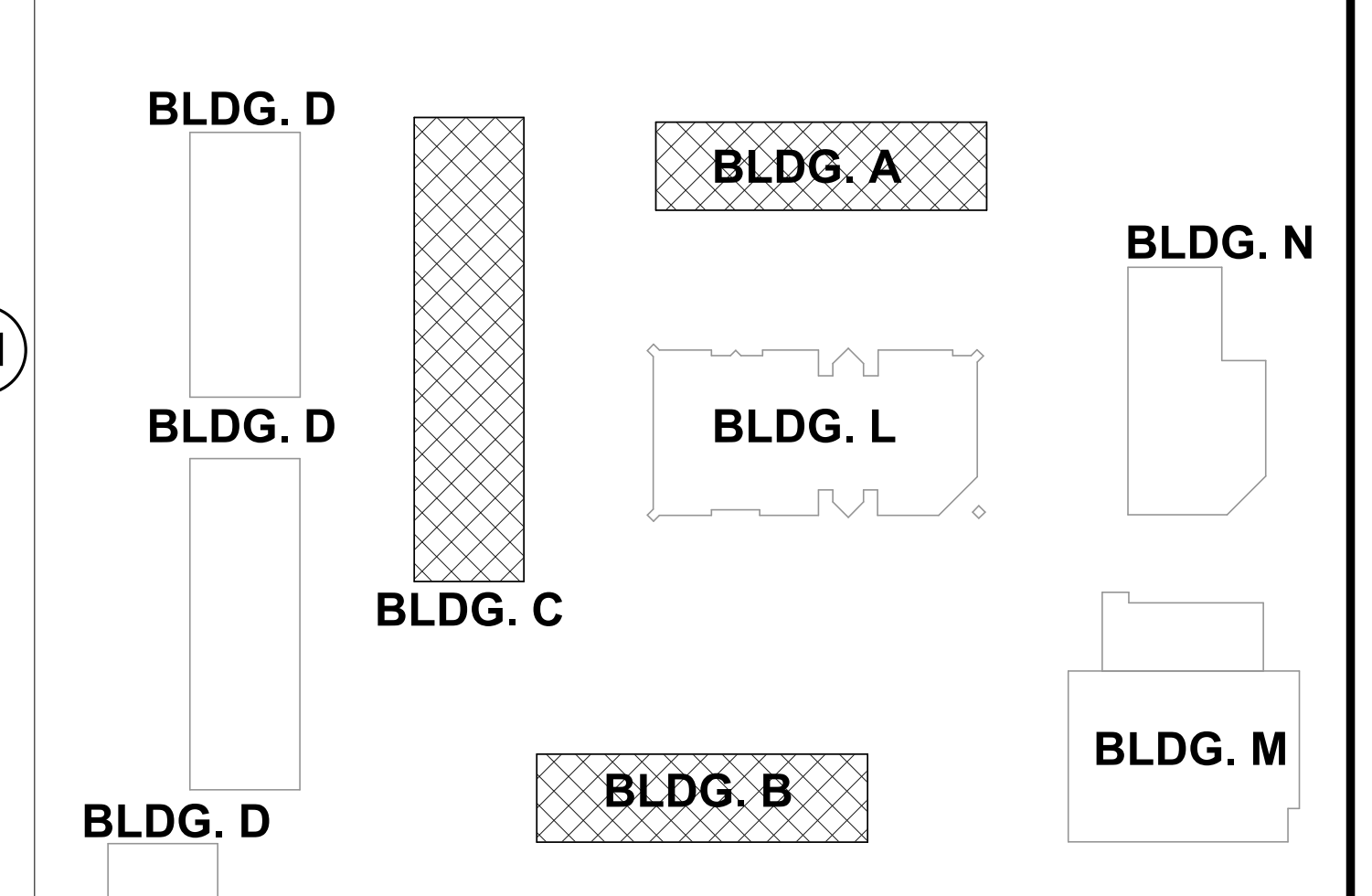

PROJECT

MARGARET SCOTTEN ES MODERNIZATION 2019



Grass Valley School District

GRASS VALLEY SCHOOL DISTRICT

CONSULTANT

STAMP

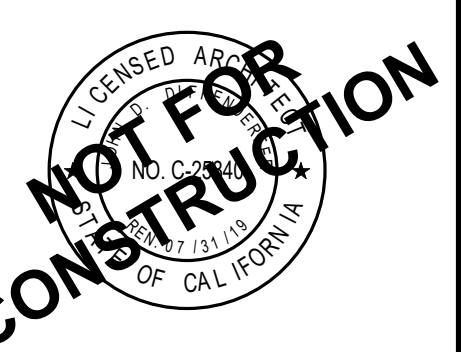

STATE

DSA FILE NUMBER 29-11

IDENTIFICATION STAMP

DIV. OF THE STATE ARCHITECT

APPL # 01-

AC FLS SS

DATE

REVISIONS

No. Description Date

△

MILESTONES

SD

DD

50% CD

90% CD

DSA SUB

SHEET

REFLECTED CEILING PLANS - BUILDINGS A, B & C

DATE 11/15/2018

JOB # 2018045

SHEET #

A4.21



GENERAL SHEET NOTES

- A ROOM NAMES OR NUMBERS MAY NOT BE CONSISTENT BETWEEN DEMOLITION AND NEW PLANS.
- B REFER TO STRUCTURAL, MECHANICAL, PLUMBING, AND ELECTRICAL DRAWINGS FOR EXTENT OF STRUCTURAL, MECHANICAL, PLUMBING, AND ELECTRICAL WORK.
- C REFER TO FINISH SCHEDULE ON SHEET A11.01 FOR CEILING FINISHES NOT SHOWN.
- D SPRINKLER HEADS, WHERE APPLY, SHALL BE PLACED IN THE CENTER OF SUSPENDED ACUSTICAL CEILING TILES OR EVENLY SPACED AND CENTERED ON INDIVIDUAL SECTION OF EXPOSED ROOF STRUCTURE.
- E PROVIDE NEW CEILING TILE MATCHING ADJACENT TILES WHERE EXISTING LIGHTS, SPEAKERS OR OTHER EQUIPMENT WERE REMOVED.

REFLECTED CEILING PLAN KEYNOTES



GRAPHIC KEY

2'-0" x 4'-0" "T" BAR CEILING SYSTEM

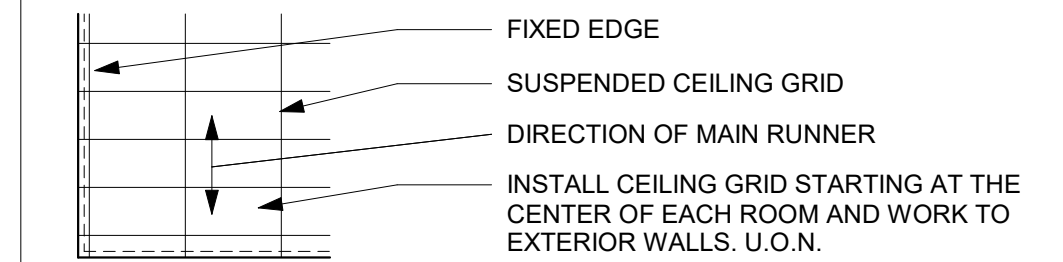

GYPSON BOARD CEILING OR SOFFIT

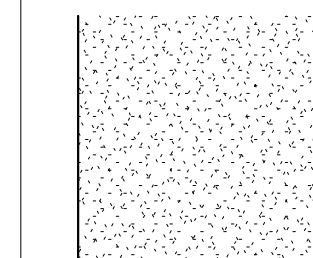

ELECTRICAL SYMBOLS

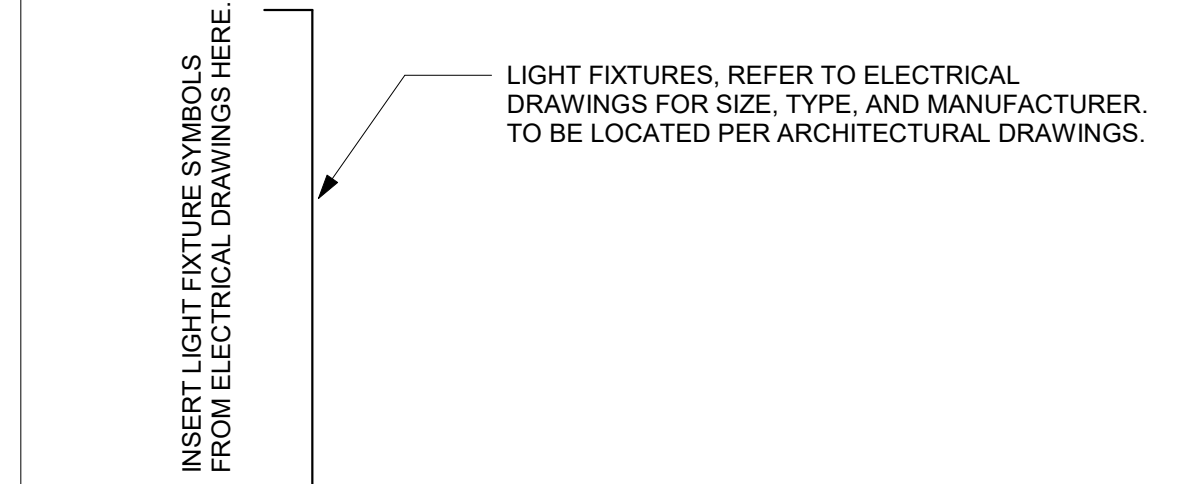

MECHANICAL SYMBOLS

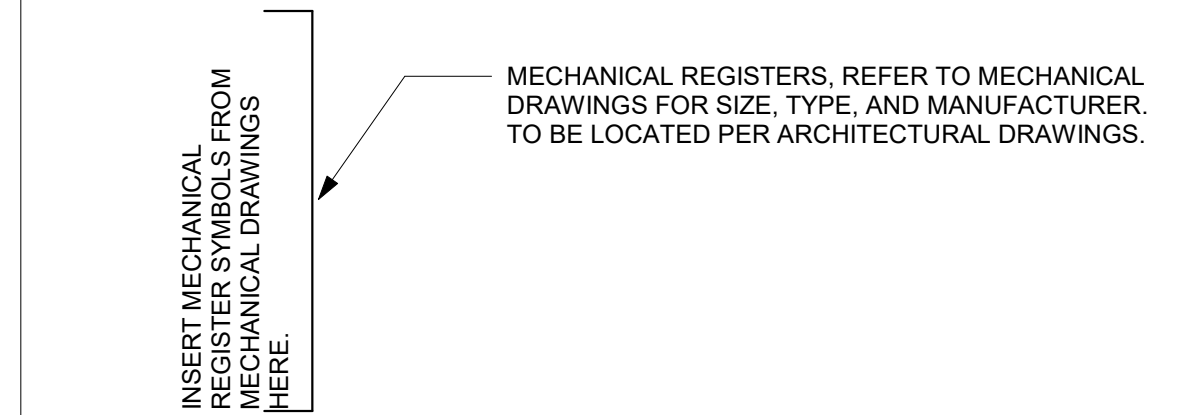

BUILDING KEY

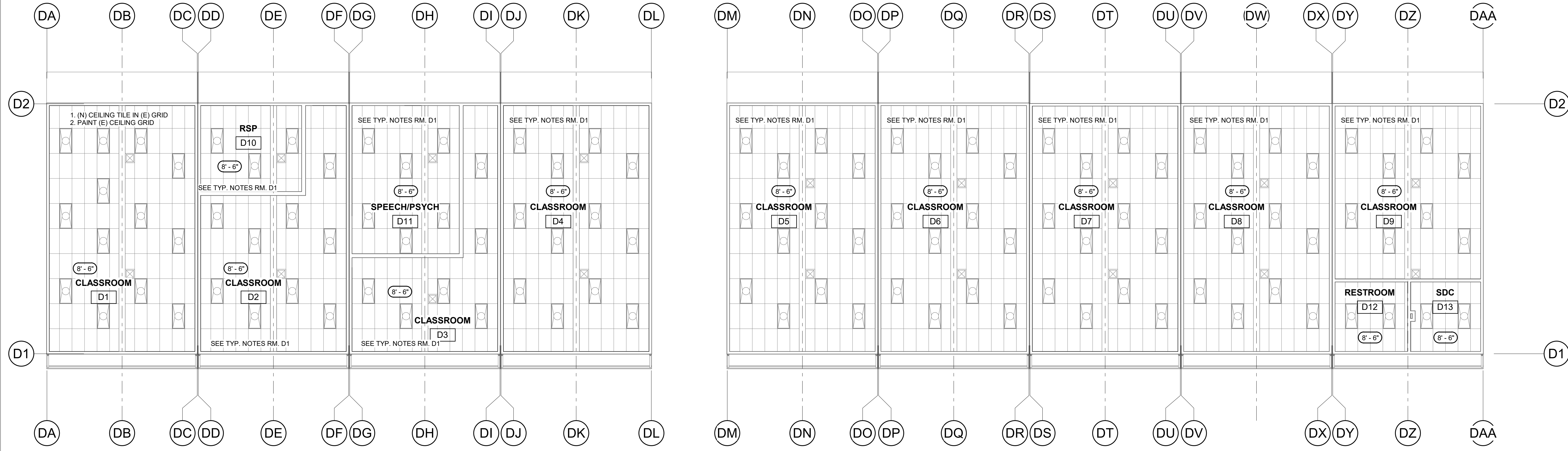
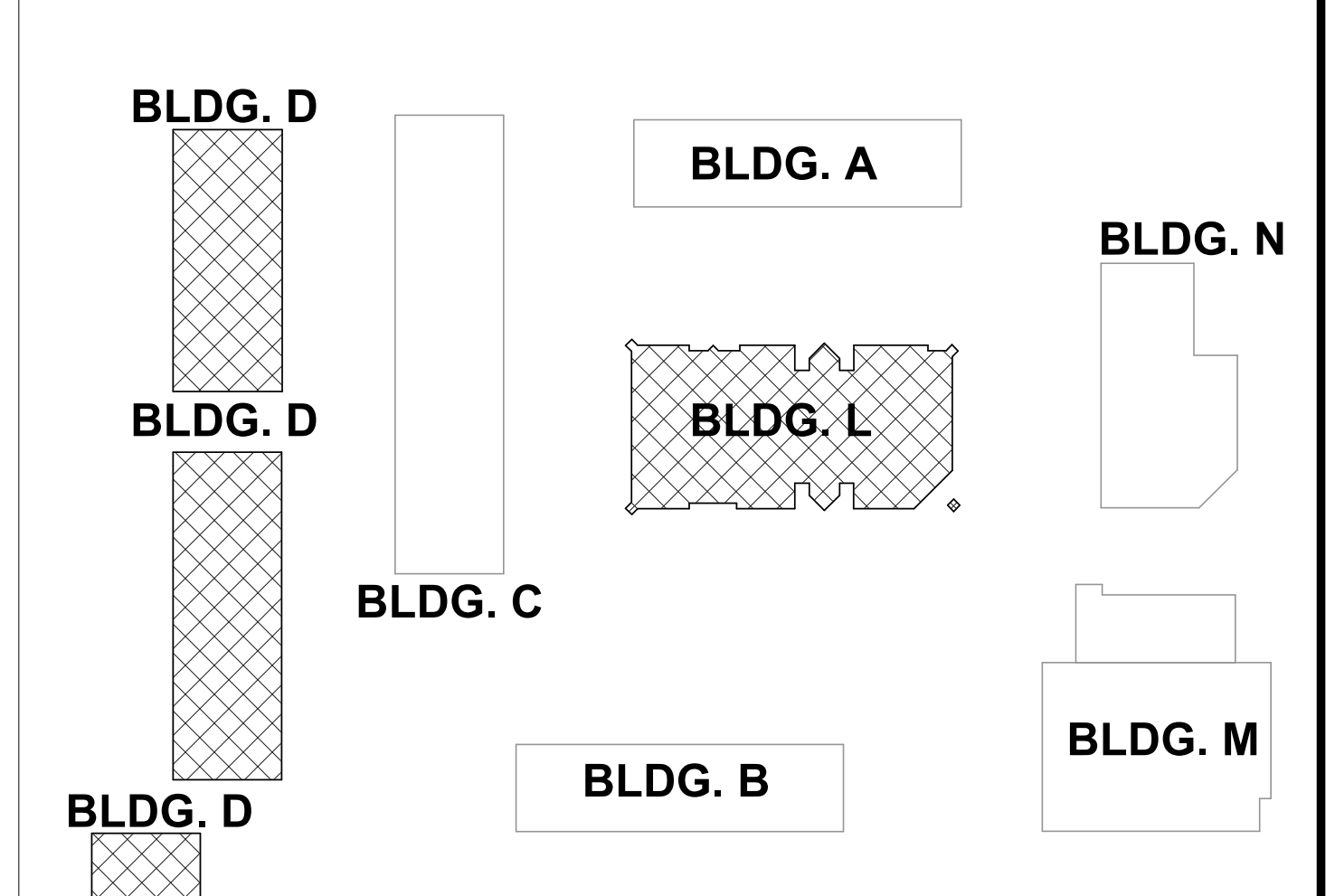

1 BUILDING D RCP - PARTIAL
SCALE: 1/8" = 1'-0"

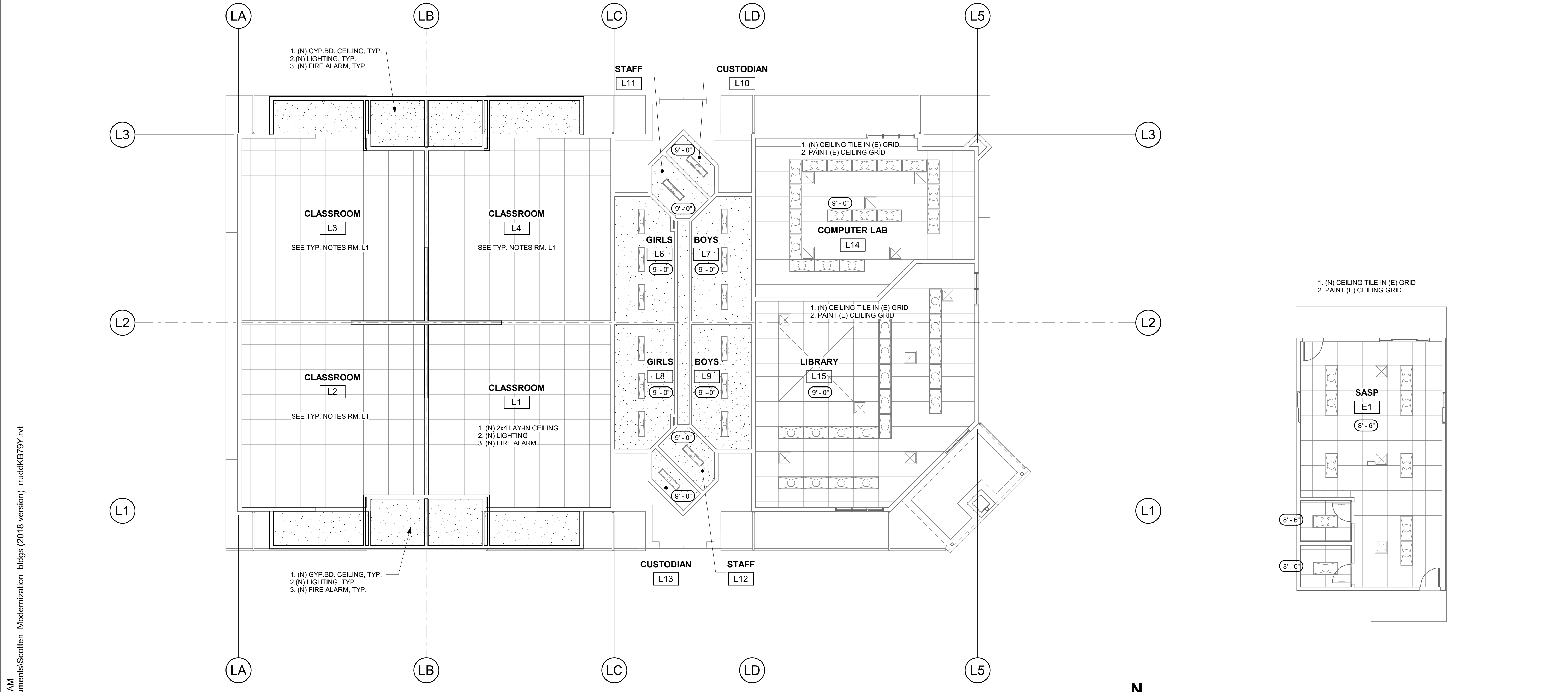
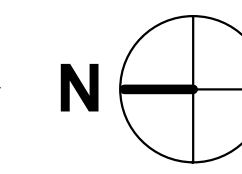

3 BUILDING L RCP
SCALE: 1/8" = 1'-0"

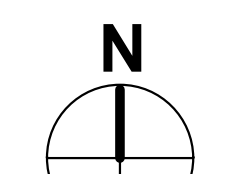

2 BUILDING D RCP - PARTIAL
SCALE: 1/8" = 1'-0"

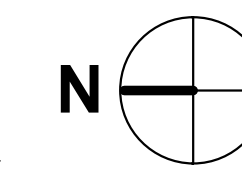

PROJECT
MARGARET SCOTTEN ES MODERNIZATION 2019



Grass Valley School District

GRASS VALLEY SCHOOL DISTRICT

CONSULTANT

STAMP



STATE

DSA FILE NUMBER 29-11

IDENTIFICATION STAMP

DIV. OF THE STATE ARCHITECT

APPL # 01-

AC FLS SS

DATE

REVISIONS

No. Description Date

△

MILESTONES

SD

DD

50% CD

90% CD

DSA SUB

SHEET

REFLECTED CEILING PLAN - BUILDINGS M & N

DATE 11/15/2018

JOB # 2018045

SHEET #

A4.41

GENERAL SHEET NOTES

- A ROOM NAMES OR NUMBERS MAY NOT BE CONSISTENT BETWEEN DEMOLITION AND NEW PLANS.
- B REFER TO STRUCTURAL, MECHANICAL, PLUMBING, AND ELECTRICAL DRAWINGS FOR EXTENT OF STRUCTURAL, MECHANICAL, PLUMBING, AND ELECTRICAL WORK.
- C REFER TO FINISH SCHEDULE ON SHEET A11.01 FOR CEILING FINISHES NOT SHOWN.
- D SPRINKLER HEADS, WHERE APPLY, SHALL BE PLACED IN THE CENTER OF SUSPENDED ACOUSTICAL CEILING TILES OR EVENLY SPACED AND CENTERED ON INDIVIDUAL SECTION OF EXPOSED ROOF STRUCTURE.
- E PROVIDE NEW CEILING TILE MATCHING ADJACENT TILES WHERE EXISTING LIGHTS, SPEAKERS OR OTHER EQUIPMENT WERE REMOVED.

REFLECTED CEILING PLAN KEYNOTES



GRAPHIC KEY

2'-0" x 4'-0" "T" BAR CEILING SYSTEM

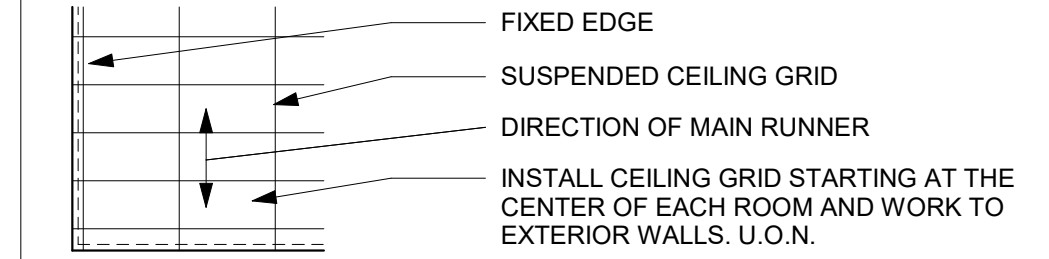

GYPSUM BOARD CEILING OR SOFFIT

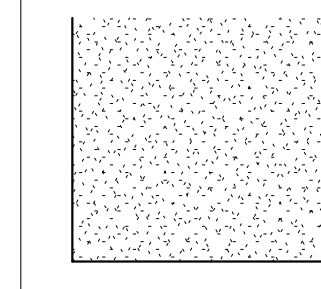

ELECTRICAL SYMBOLS

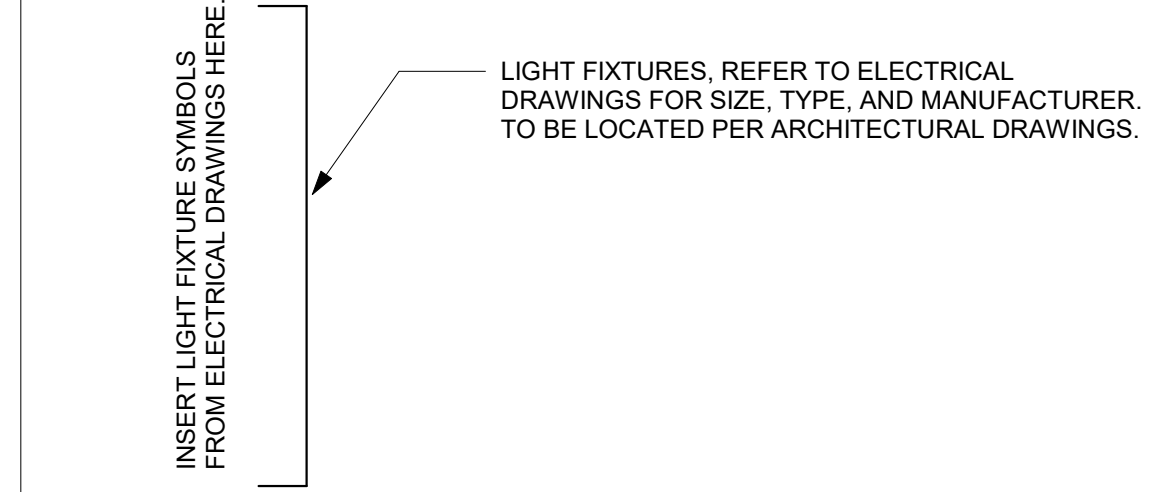

MECHANICAL SYMBOLS

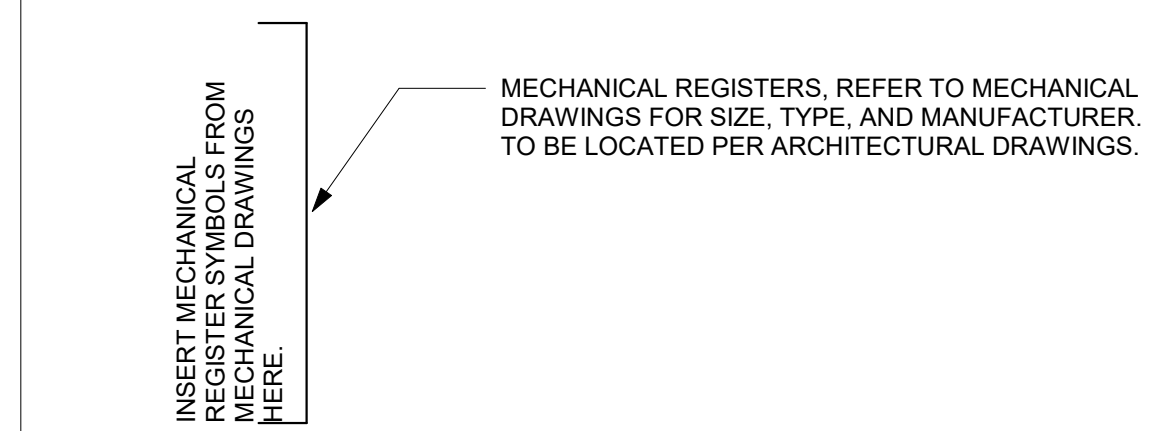

BUILDING KEY

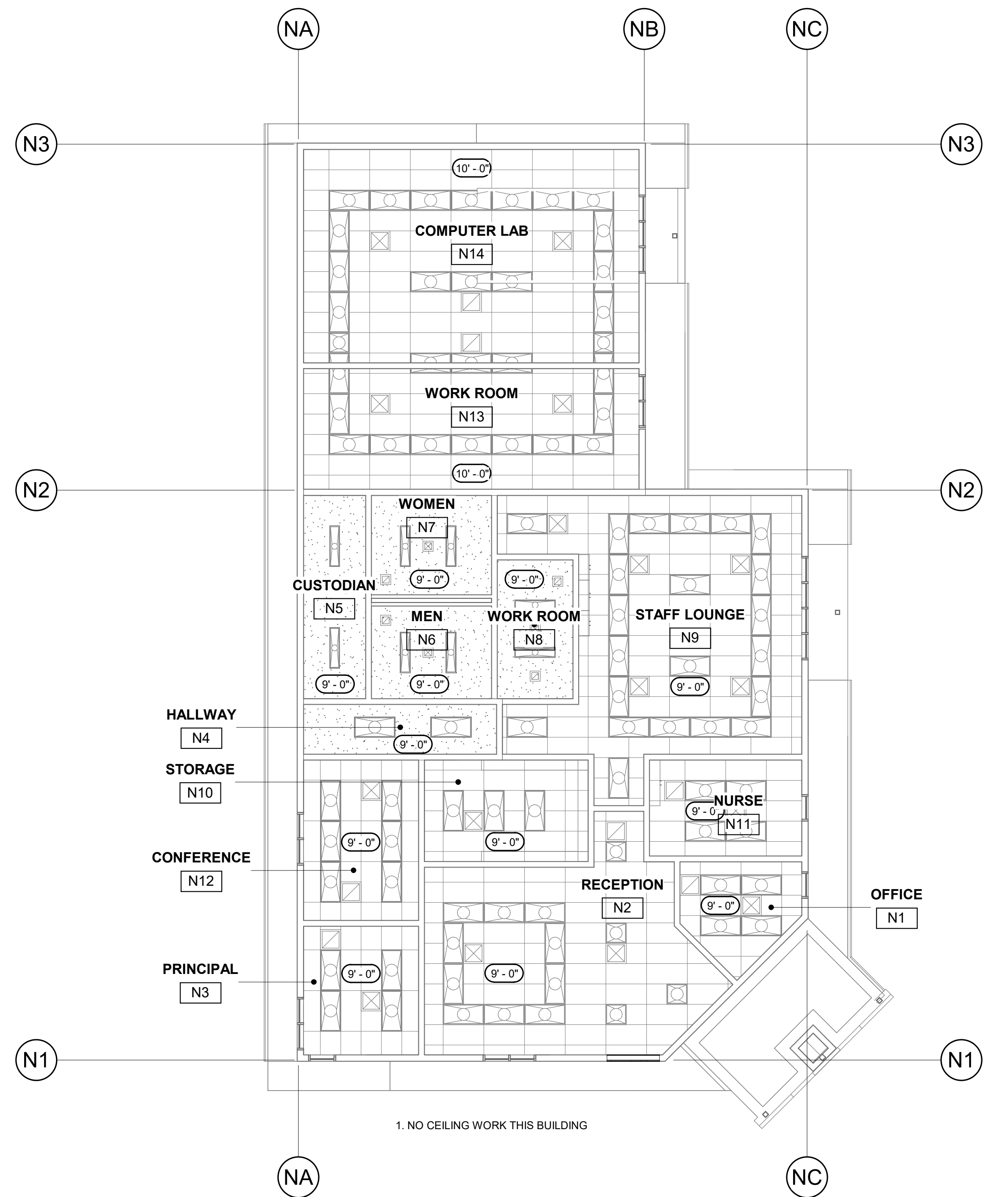
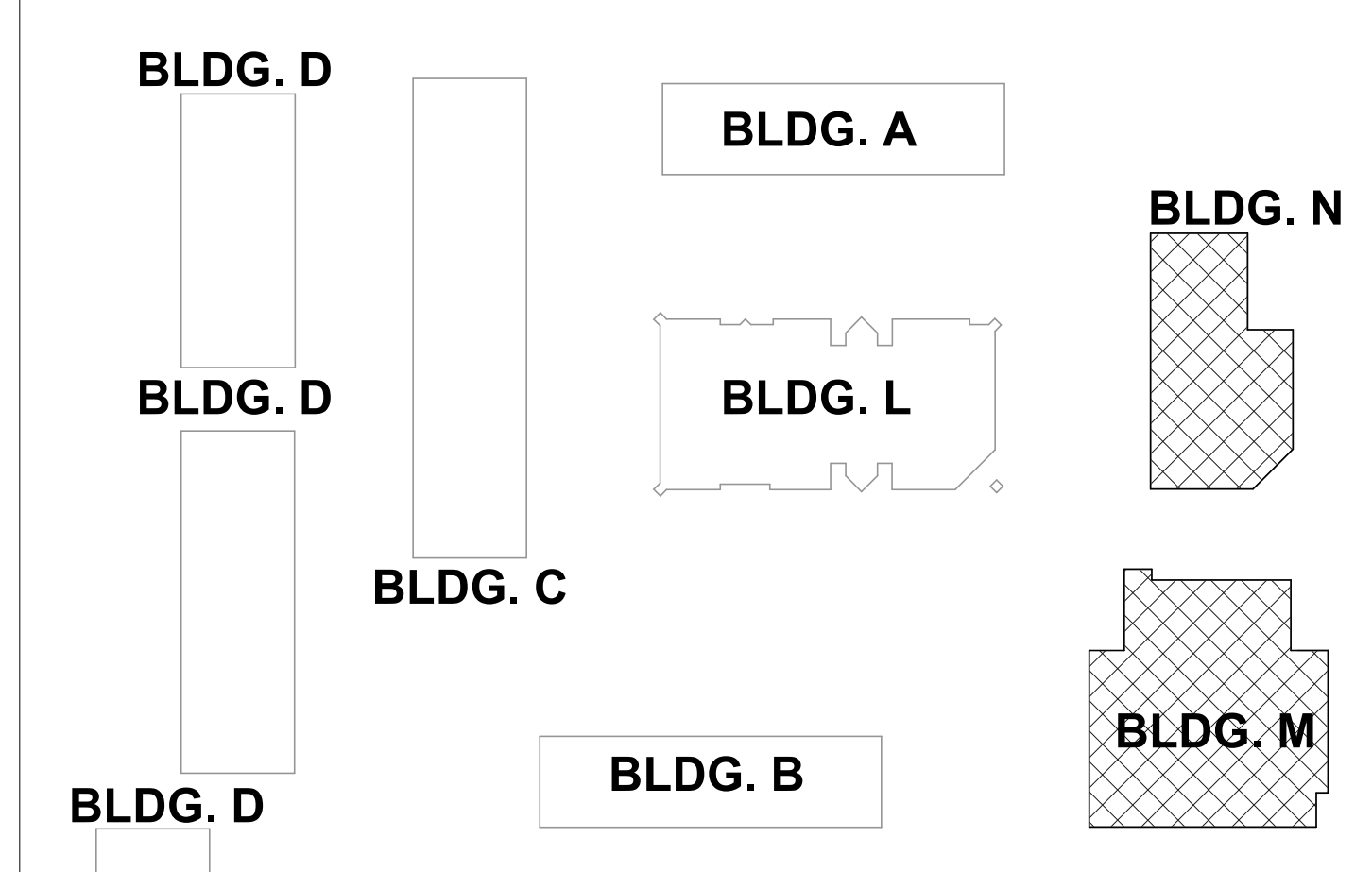

2 BUILDING N RCP
SCALE: 1/8" = 1'-0"

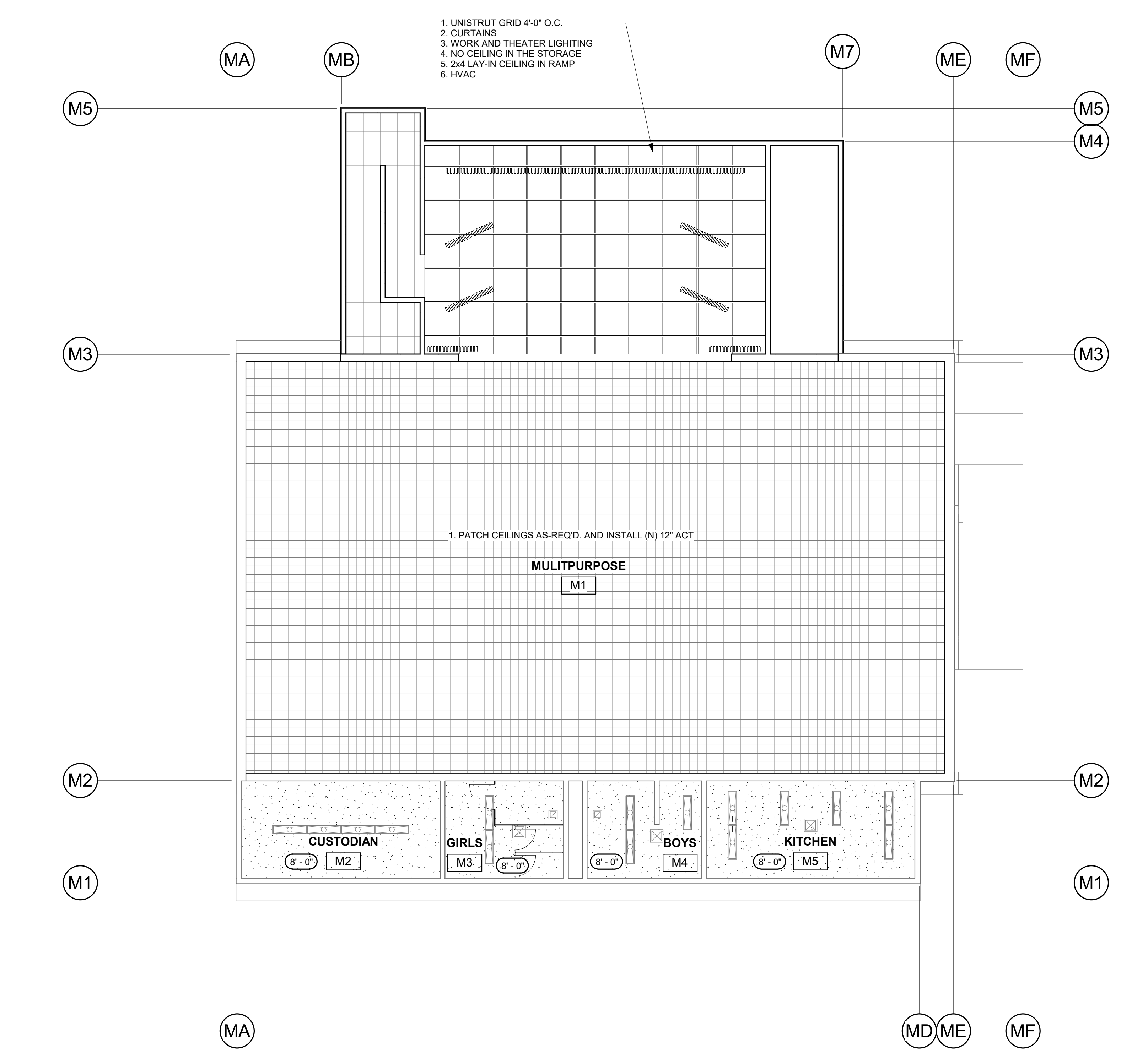
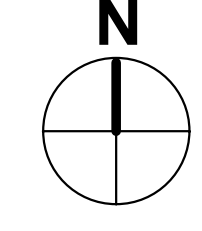

1 BUILDING M RCP
SCALE: 1/8" = 1'-0"

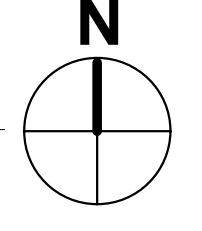

- 1. UNISTRUT GRID 4'-0" O.C.
- 2. CURTAINS
- 3. WORK AND THEATER LIGHTING
- 4. NO CEILING IN THE STORAGE
- 5. 2x4 LAY-IN CEILING IN RAMP
- 6. HVAC

1. PATCH CEILINGS AS-REQ'D AND INSTALL (N) 12" ACT

1. NO CEILING WORK THIS BUILDING

PROJECT

MARGARET SCOTTEN ES MODERNIZATION 2019



Grass Valley School District

GRASS VALLEY SCHOOL DISTRICT

CONSULTANT

STAMP



STATE

DSA FILE NUMBER 29-11

IDENTIFICATION STAMP

DIV. OF THE STATE ARCHITECT

APPL # 01-

AC FLS SS

DATE

REVISIONS

No. Description Date



MILESTONES

SD

DD

50% CD

90% CD

DSA SUB

SHEET

OVERALL ROOF PLAN

DATE 11/15/2018

JOB # 2018045

SHEET #

A5.11

GENERAL SHEET NOTES

- A REFER TO STRUCTURAL, MECHANICAL, PLUMBING, AND ELECTRICAL DRAWINGS FOR EXTENT OF STRUCTURAL, MECHANICAL, PLUMBING, AND ELECTRICAL WORK.
- B ALL EXPOSED SHEET METAL SHALL BE KYNAR COATED ALUMINUM OR STAINLESS STEEL.
- C ALL TAPERED CRICKETS TO BE NEW.
- D PROVIDE TAPERED INSULATION (TO COMPLY W/ FLAME SPREAD AND SMOKE DENSITY REQUIREMENTS OF CBC 707.3) TO SLOPE TO DRAIN.
- E SIZE OF MECHANICAL EQUIPMENT PADS ARE FOR REFERENCE ONLY. THE CONTRACTOR SHALL VERIFY REQUIRED PAD DIMENSION WITH EQUIPMENT MANUFACTURER.
- F ROOF CRICKETS, WHERE INDICATED, SHALL BE PROVIDED AS REQUIRED TO ENSURE A MINIMUM 1/4" PER FOOT VALLEY SLOPE. COORDINATE LOCATIONS OF CRICKETS WITH ROOFTOP EQUIPMENT.
- G REFER TO TYPICAL SADDLE FLASHING DETAILS WHERE 2 EXTERIOR WALLS OF DIFFERENT HEIGHTS INTERSECT.
- H DRAFT STOPS SHALL BE INSTALLED IN THE ATTICS, OVERHANGS AND OTHER CONCEALED SPACES PER CBC 717.4.3.

ROOF PLAN KEYNOTES

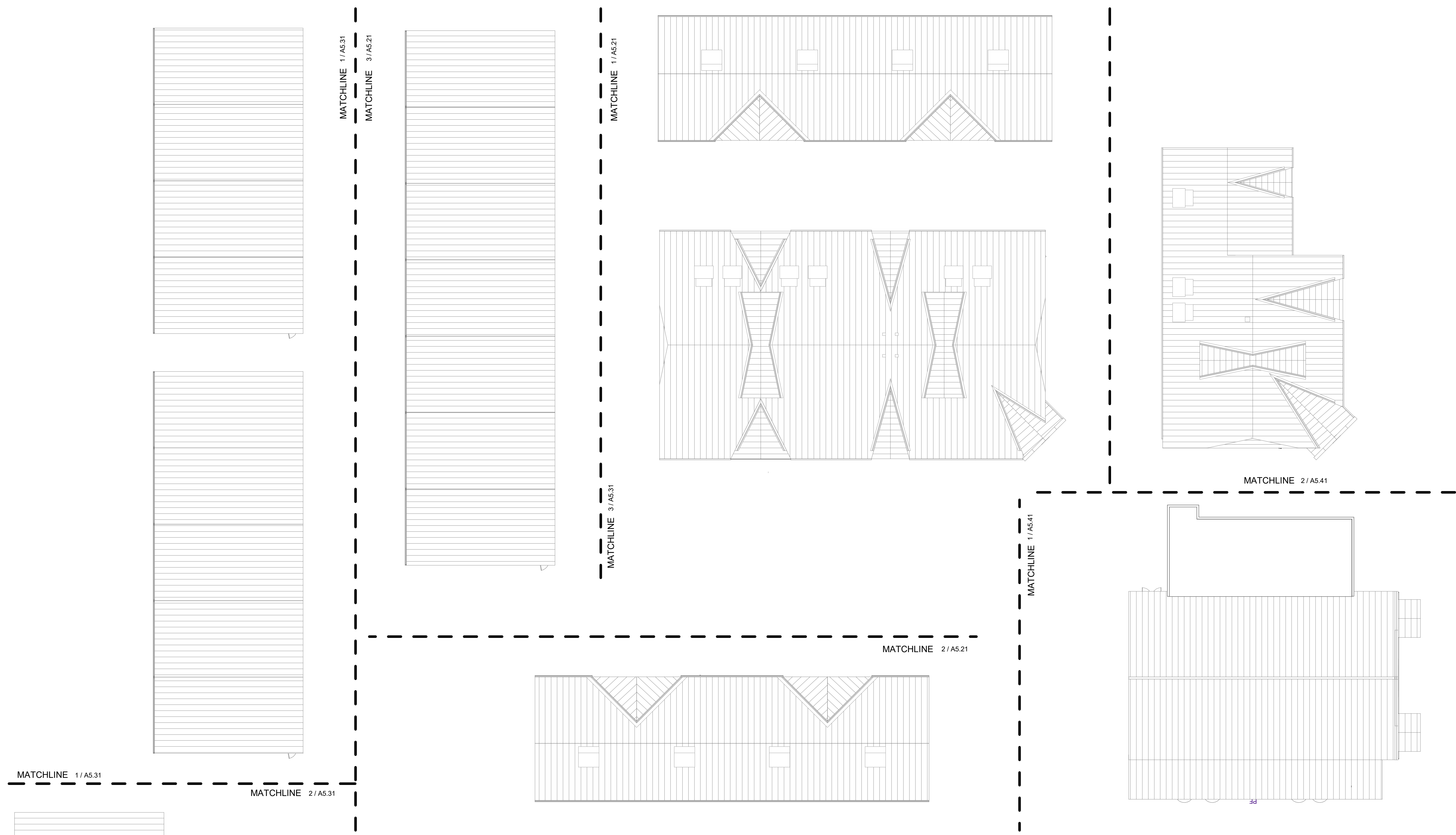

1 OVERALL ROOF PLAN
SCALE: 1/16" = 1'-0"

BUILDING KEY

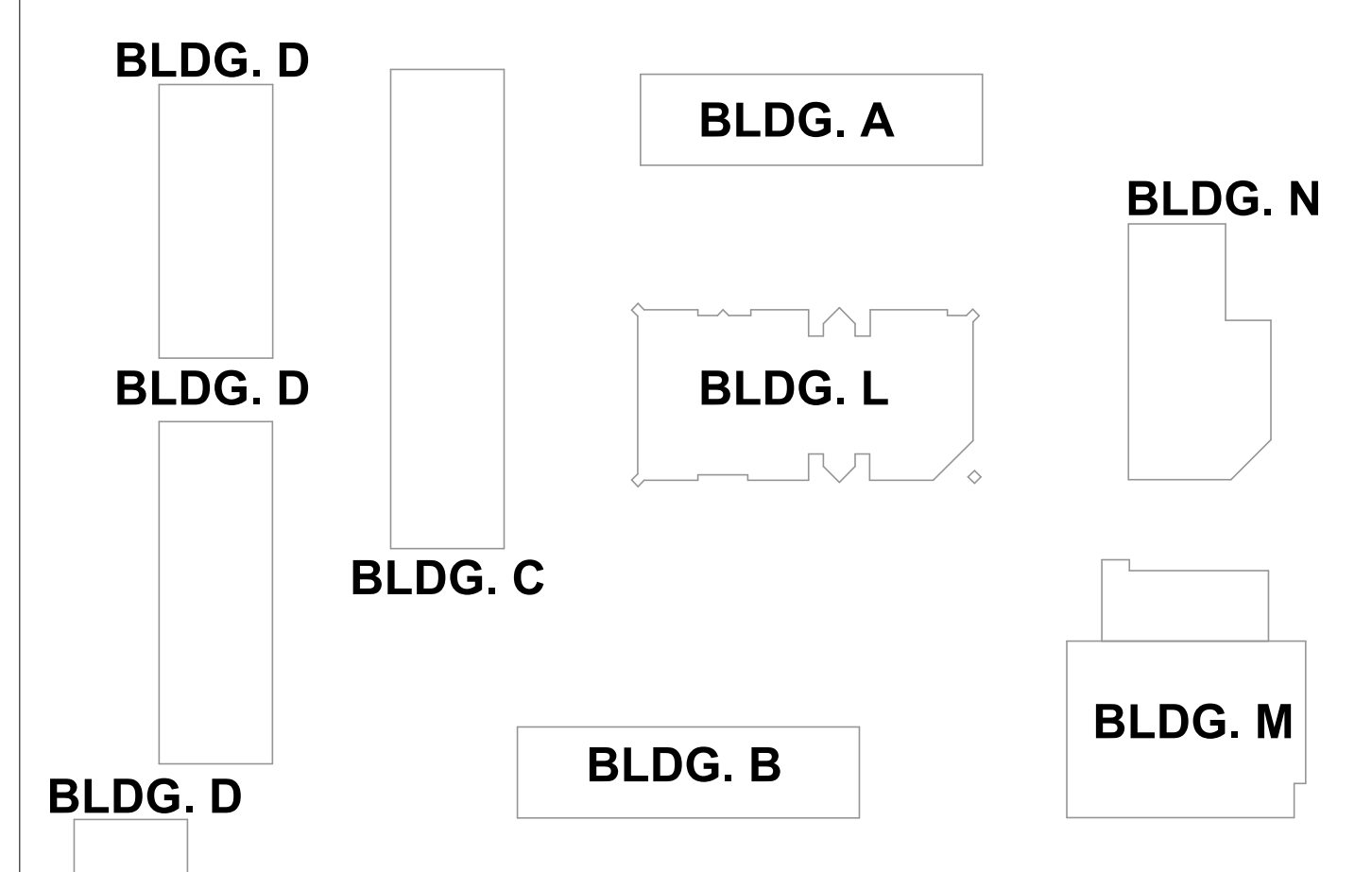

PROJECT

MARGARET SCOTTEN ES MODERNIZATION 2019



Grass Valley School District

GRASS VALLEY SCHOOL DISTRICT

CONSULTANT

STAMP



STATE

DSA FILE NUMBER 29-11

IDENTIFICATION STAMP

DIV. OF THE STATE ARCHITECT

APPL # 01-

AC FLS SS

DATE

REVISIONS

No.	Description	Date
△		

MILESTONES

SD

DD

50% CD

90% CD

DSA SUB

SHEET

ROOF PLANS - BUILDINGS A, B & C

DATE 11/15/2018

JOB # 2018045

SHEET #

A5.21

GENERAL SHEET NOTES

- A REFER TO STRUCTURAL, MECHANICAL, PLUMBING, AND ELECTRICAL DRAWINGS FOR EXTENT OF STRUCTURAL, MECHANICAL, PLUMBING, AND ELECTRICAL WORK.
- B ALL EXPOSED SHEET METAL SHALL BE KYNAR COATED ALUMINUM OR STAINLESS STEEL.
- C ALL TAPERED CRICKETS TO BE NEW.
- D PROVIDE TAPERED INSULATION (TO COMPLY W/ FLAME SPREAD AND SMOKE DENSITY REQUIREMENTS OF CBC 707.3) TO SLOPE TO DRAIN.
- E SIZE OF MECHANICAL EQUIPMENT PADS ARE FOR REFERENCE ONLY. THE CONTRACTOR SHALL VERIFY REQUIRED PAD DIMENSION WITH EQUIPMENT MANUFACTURER.
- F ROOF CRICKETS, WHERE INDICATED, SHALL BE PROVIDED AS REQUIRED TO ENSURE A MINIMUM 1/4" PER FOOT VALLEY SLOPE. COORDINATE LOCATIONS OF CRICKETS WITH ROOFTOP EQUIPMENT.
- G REFER TO TYPICAL SADDLE FLASHING DETAILS WHERE 2 EXTERIOR WALLS OF DIFFERENT HEIGHTS INTERSECT.
- H DRAFT STOPS SHALL BE INSTALLED IN THE ATTICS, OVERHANGS AND OTHER CONCEALED SPACES PER CBC 717.4.3.

ROOF PLAN KEYNOTES

□

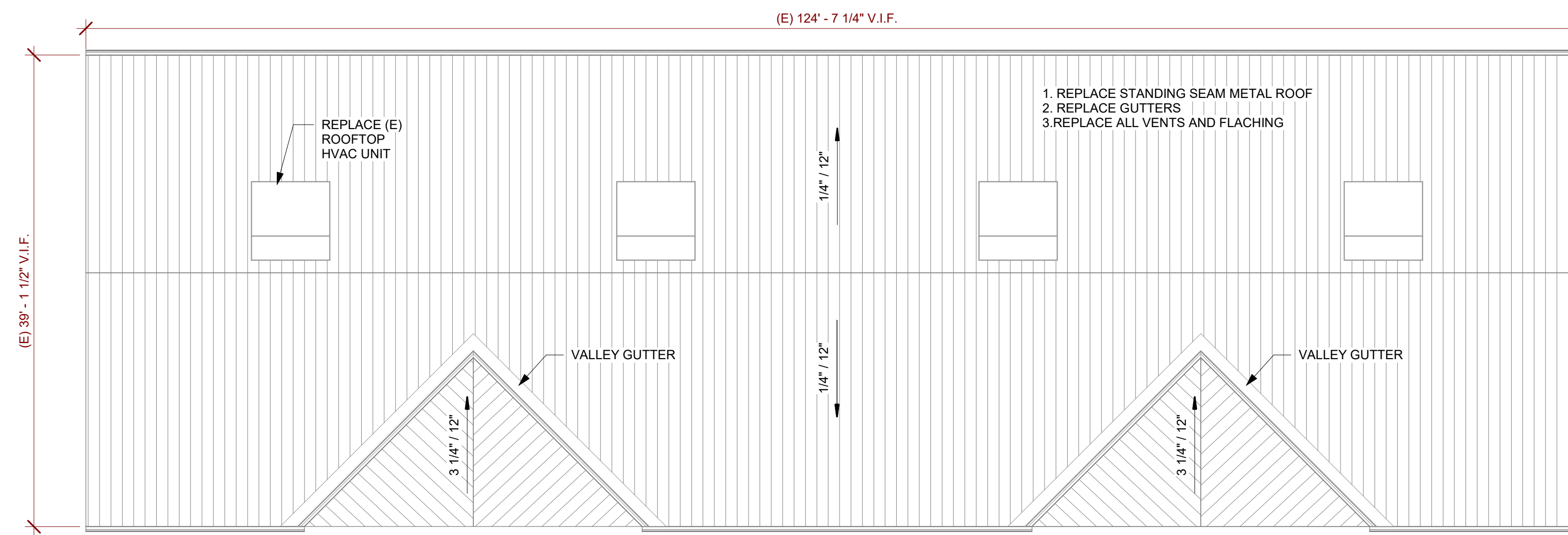

1 BUILDING A ROOF PLAN
SCALE: 1/8" = 1'-0"

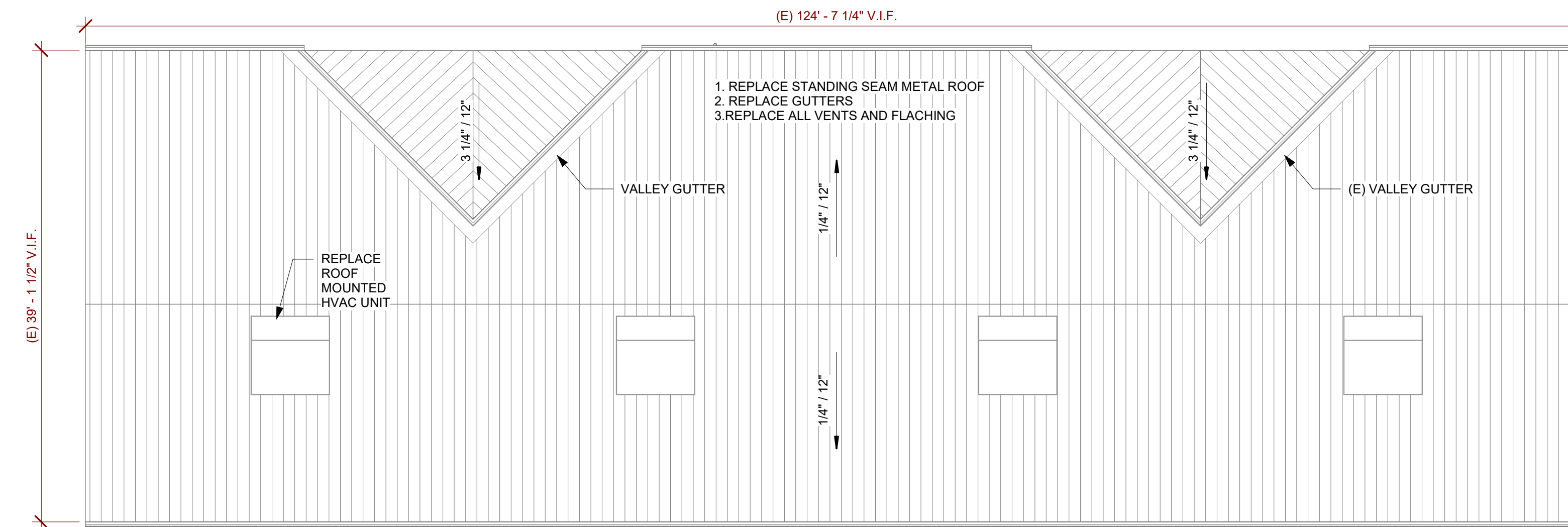
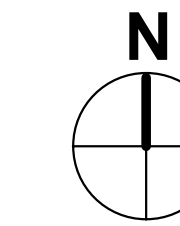

2 BUILDING B ROOF PLAN
SCALE: 1/8" = 1'-0"

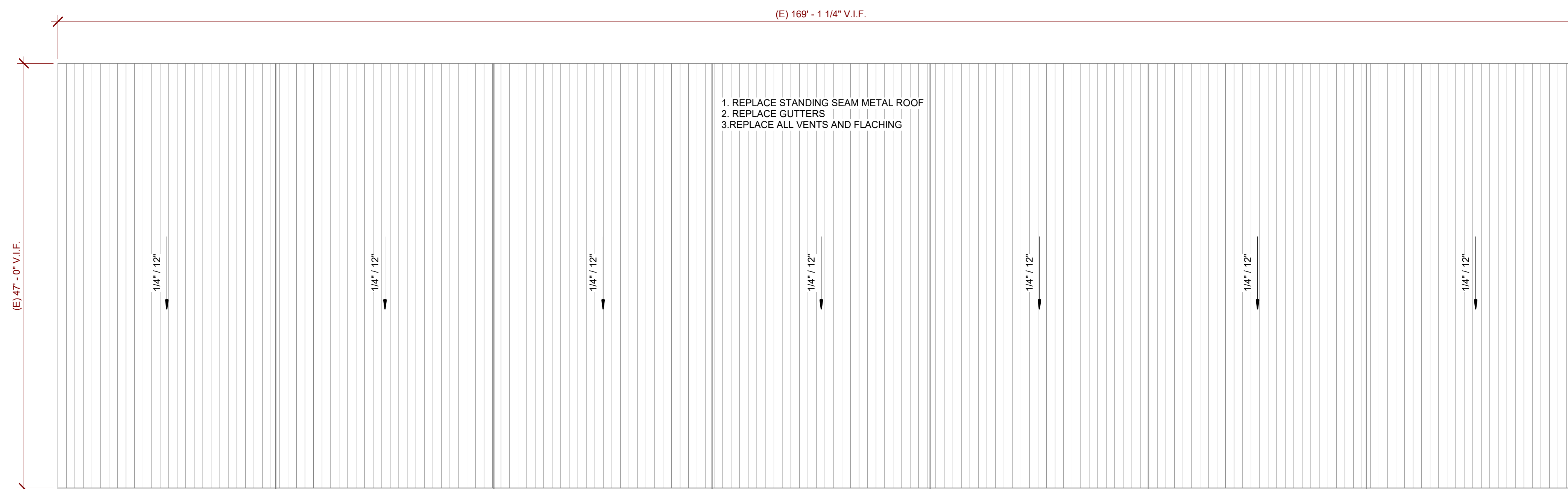
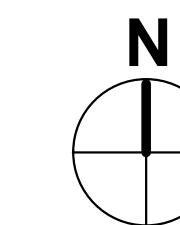

3 BUILDING C ROOF PLAN
SCALE: 1/8" = 1'-0"

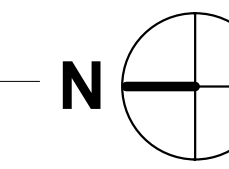

BUILDING KEY

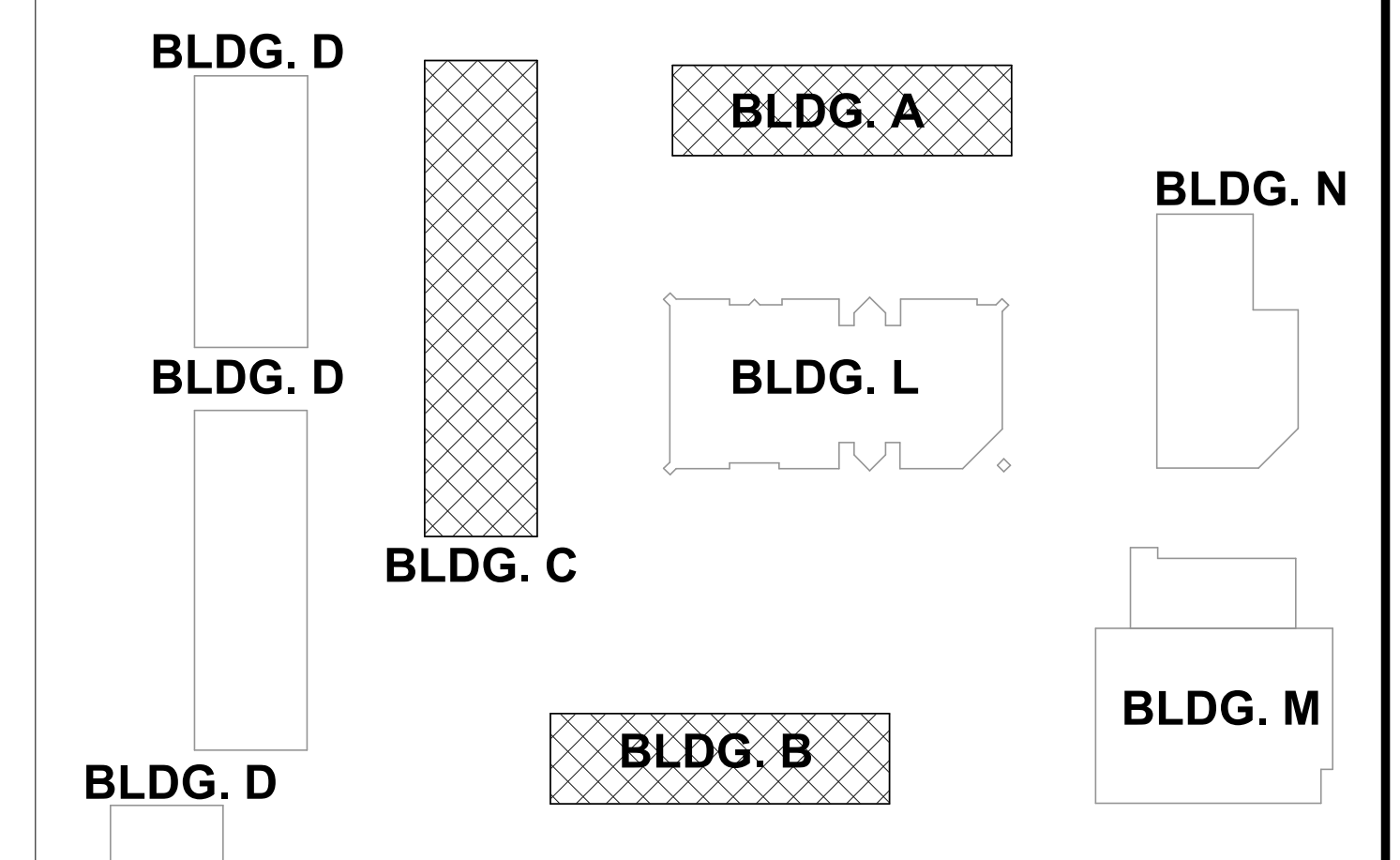



STATE
DSA FILE NUMBER 29-11
IDENTIFICATION STAMP
DIV. OF THE STATE ARCHITECT
APPL # 01-
AC FLS SS
DATE

REVISIONS

No.	Description	Date
△		

MILESTONES
SD
DD
50% CD
90% CD
DSA SUB

SHEET
ROOF PLANS - BUILDINGS D & L
DATE 11/15/2018
JOB # 2018045
SHEET #

A5.31

GENERAL SHEET NOTES

- A REFER TO STRUCTURAL, MECHANICAL, PLUMBING, AND ELECTRICAL DRAWINGS FOR EXTENT OF STRUCTURAL, MECHANICAL, PLUMBING, AND ELECTRICAL WORK.
- B ALL EXPOSED SHEET METAL SHALL BE KYNAR COATED ALUMINUM OR STAINLESS STEEL.
- C ALL TAPERED CRICKETS TO BE NEW.
- D PROVIDE TAPERED INSULATION (TO COMPLY W/ FLAME SPREAD AND SMOKE DENSITY REQUIREMENTS OF CBC 707.3) TO SLOPE TO DRAIN.
- E SIZE OF MECHANICAL EQUIPMENT PADS ARE FOR REFERENCE ONLY. THE CONTRACTOR SHALL VERIFY REQUIRED PAD DIMENSION WITH EQUIPMENT MANUFACTURER.
- F ROOF CRICKETS, WHERE INDICATED, SHALL BE PROVIDED AS REQUIRED TO ENSURE A MINIMUM 1/4" PER FOOT VALLEY SLOPE. COORDINATE LOCATIONS OF CRICKETS WITH ROOFTOP EQUIPMENT.
- G REFER TO TYPICAL SADDLE FLASHING DETAILS WHERE 2 EXTERIOR WALLS OF DIFFERENT HEIGHTS INTERSECT.
- H DRAFT STOPS SHALL BE INSTALLED IN THE ATTICS, OVERHANGS AND OTHER CONCEALED SPACES PER CBC 717.4.3.

ROOF PLAN KEYNOTES

□

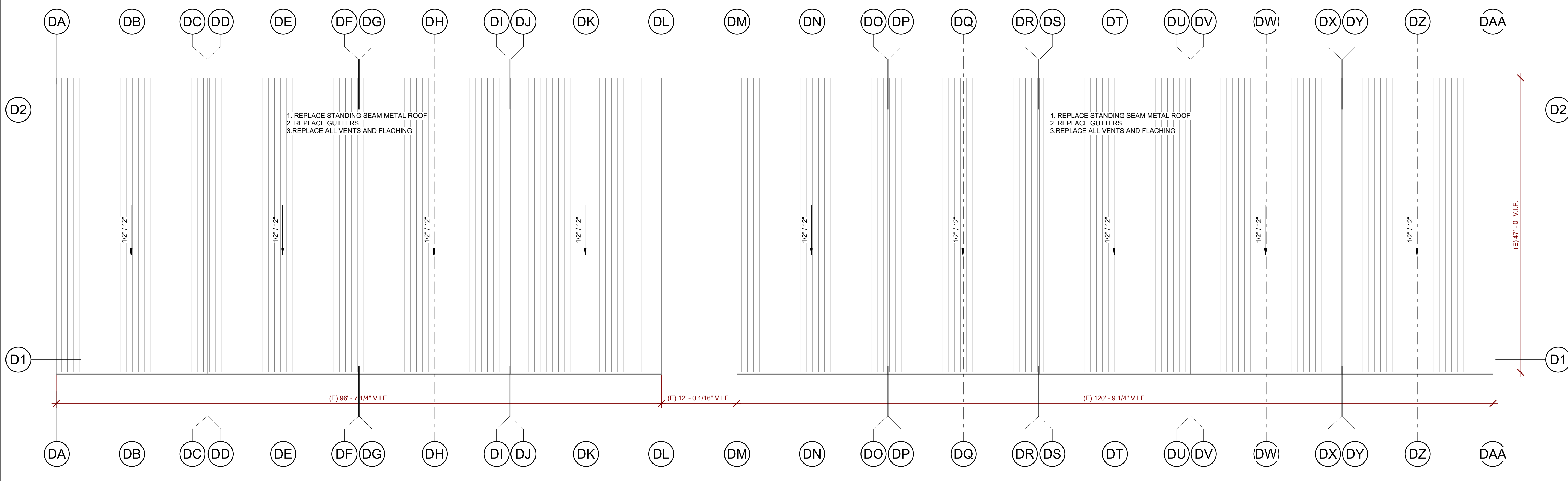

1 BUILDING D ROOF PLAN - PARTIAL
SCALE: 1/8" = 1'-0"

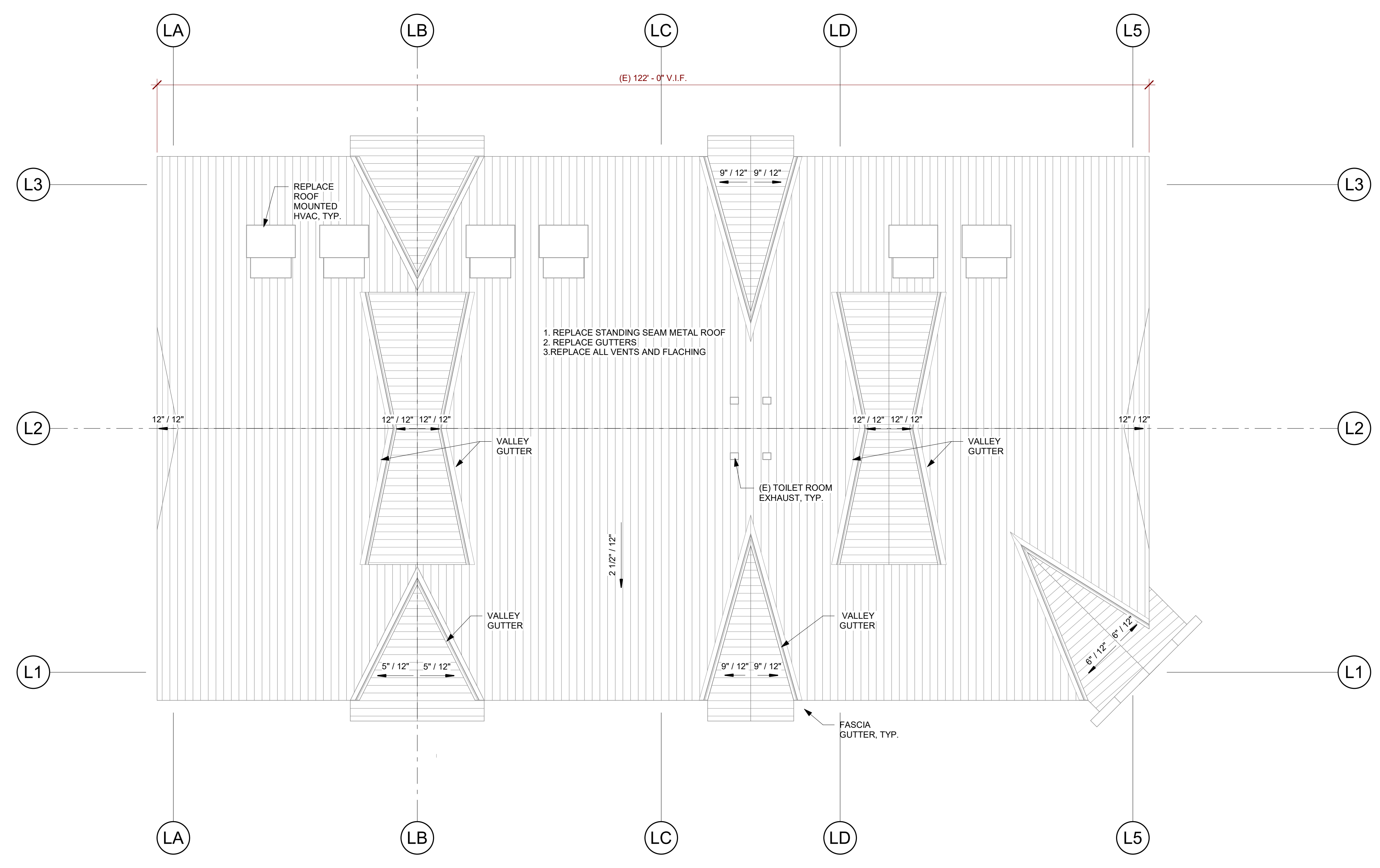
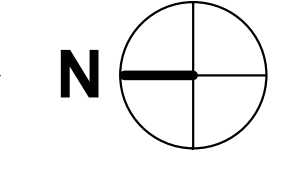

3 BUILDING L ROOF PLAN
SCALE: 1/8" = 1'-0"

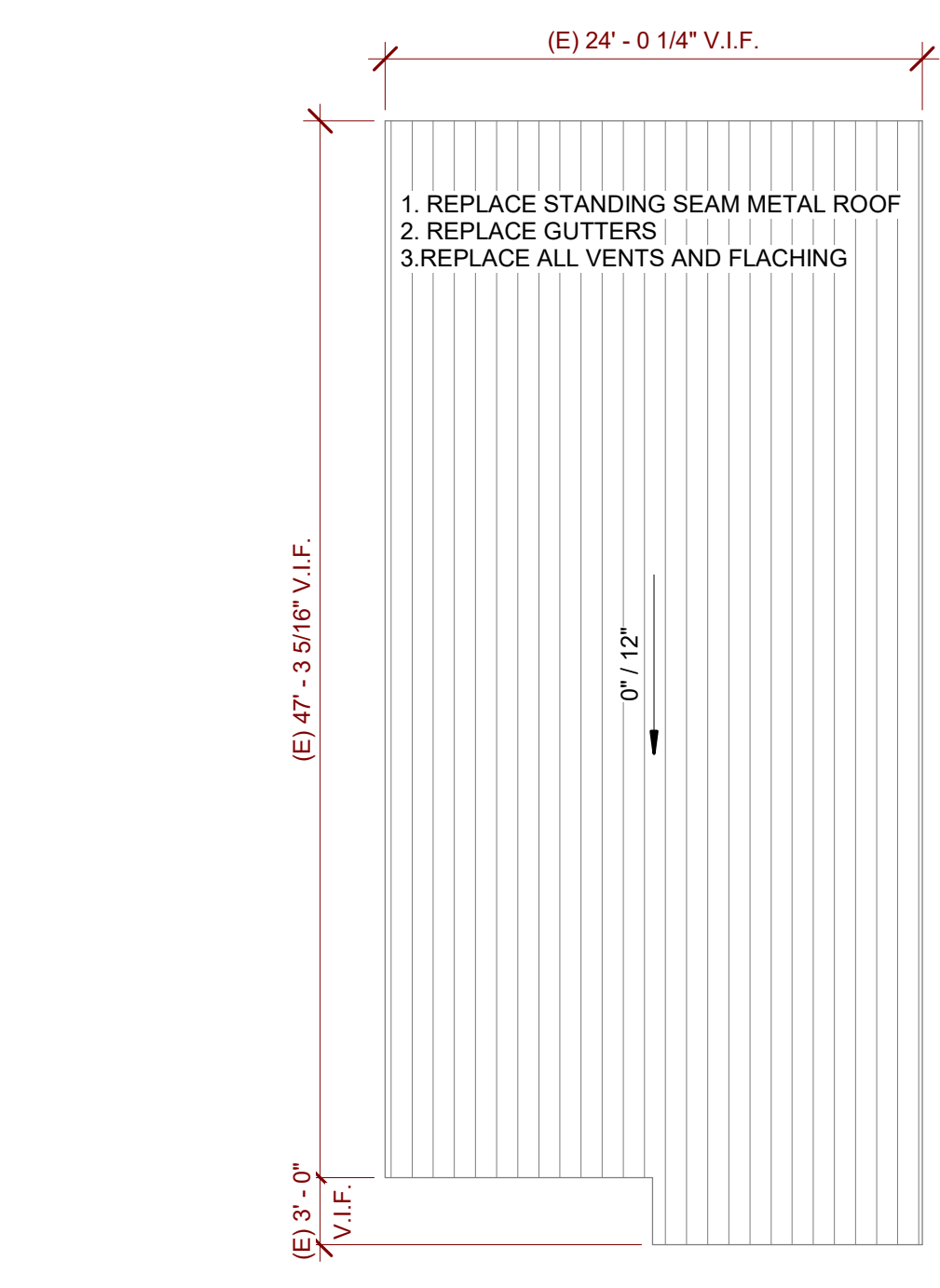
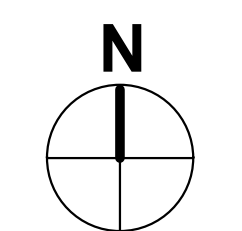

2 BUILDING D ROOF PLAN - PARTIAL
SCALE: 1/8" = 1'-0"

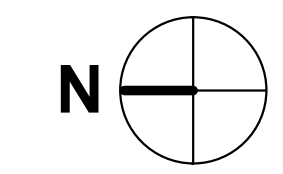

BUILDING KEY

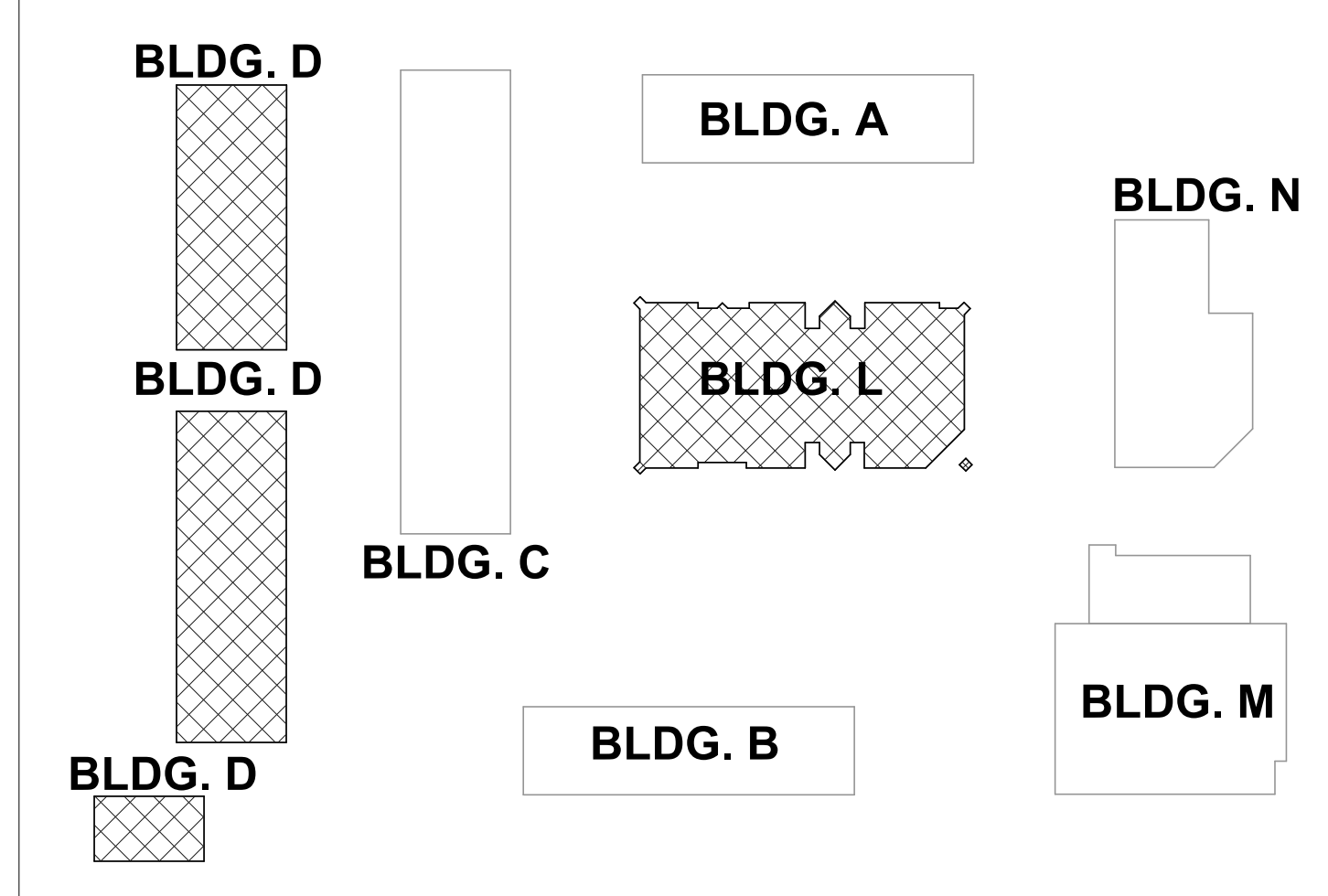

12/5/2018 10:01:39 AM C:\Users\nudt\Documents\Scotten_Modernization_bldgs (2018 version)_rুদ্ধkE79Y.rvt

GENERAL SHEET NOTES

- A REFER TO STRUCTURAL, MECHANICAL, PLUMBING, AND ELECTRICAL DRAWINGS FOR EXTENT OF STRUCTURAL, MECHANICAL, PLUMBING, AND ELECTRICAL WORK.
- B ALL EXPOSED SHEET METAL SHALL BE KYNAR COATED ALUMINUM OR STAINLESS STEEL.
- C ALL TAPERED CRICKETS TO BE NEW.
- D PROVIDE TAPERED INSULATION (TO COMPLY W/ FLAME SPREAD AND SMOKE DENSITY REQUIREMENTS OF CBC 707.3) TO SLOPE TO DRAIN.
- E SIZE OF MECHANICAL EQUIPMENT PADS ARE FOR REFERENCE ONLY. THE CONTRACTOR SHALL VERIFY REQUIRED PAD DIMENSION WITH EQUIPMENT MANUFACTURER.
- F ROOF CRICKETS, WHERE INDICATED, SHALL BE PROVIDED AS REQUIRED TO ENSURE A MINIMUM 1/4" PER FOOT VALLEY SLOPE. COORDINATE LOCATIONS OF CRICKETS WITH ROOFTOP EQUIPMENT.
- G REFER TO TYPICAL SADDLE FLASHING DETAILS WHERE 2 EXTERIOR WALLS OF DIFFERENT HEIGHTS INTERSECT.
- H DRAFT STOPS SHALL BE INSTALLED IN THE ATTICS, OVERHANGS AND OTHER CONCEALED SPACES PER CBC 717.4.3.

ROOF PLAN KEYNOTES

☐

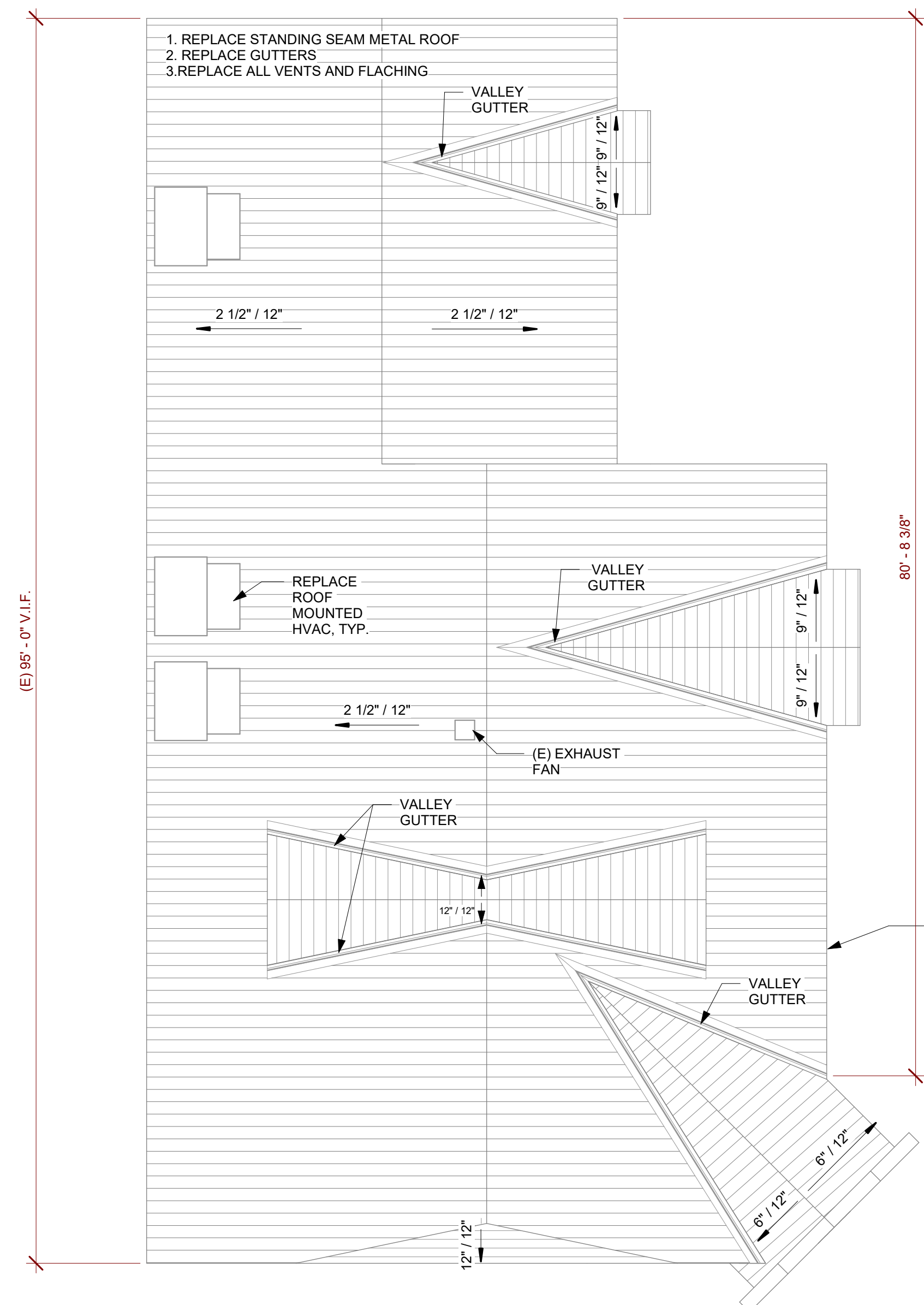

2 BUILDING N ROOF PLAN
SCALE: 1/8" = 1'-0"

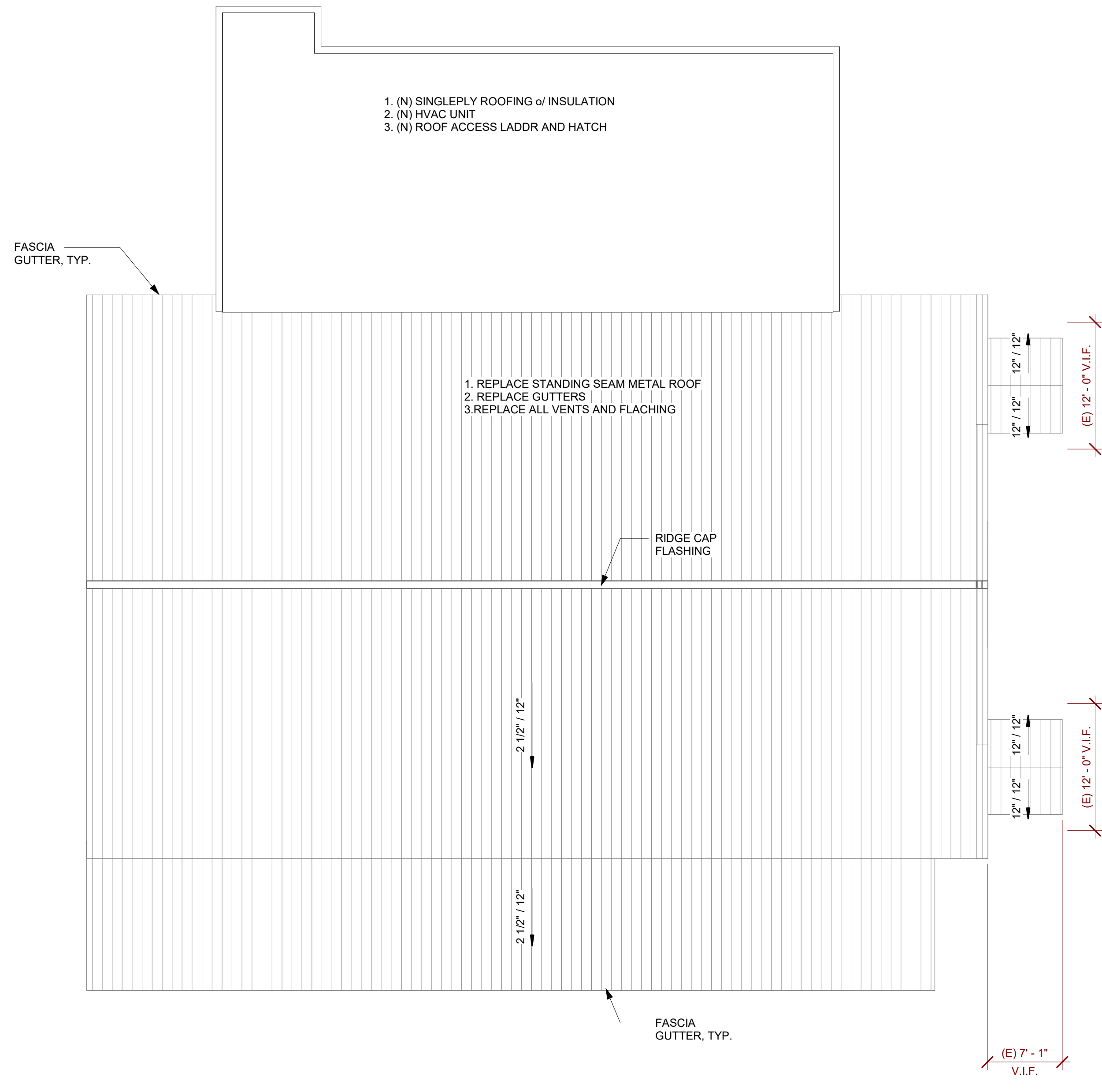
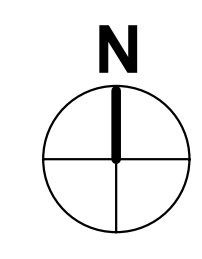

1 BUILDING M ROOF PLAN
SCALE: 1/8" = 1'-0"

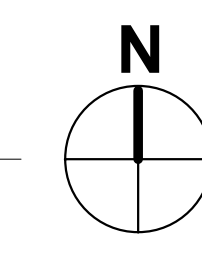

BUILDING KEY

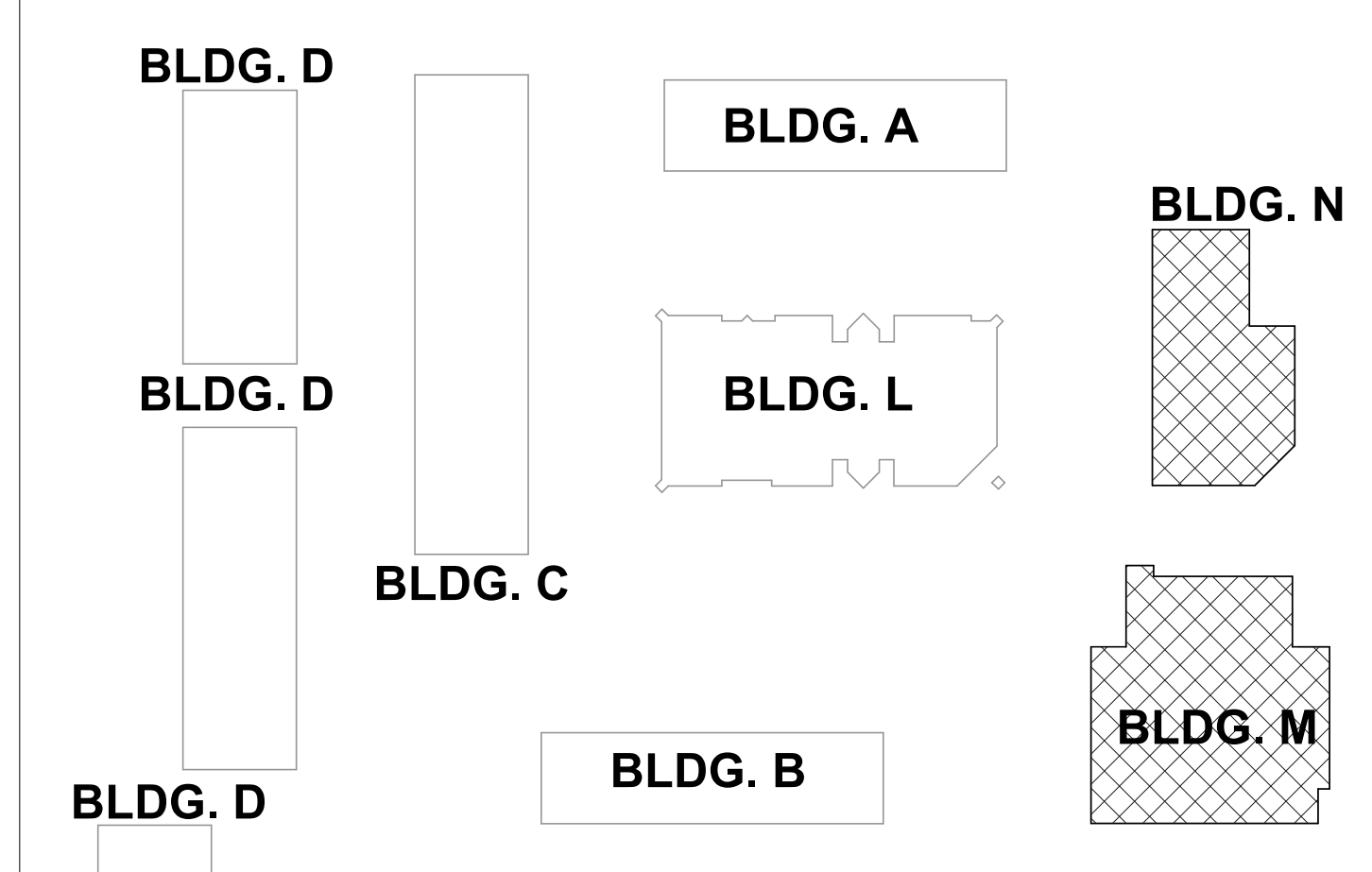

PROJECT
MARGARET SCOTTEN ES MODERNIZATION 2019



Grass Valley School District
GRASS VALLEY SCHOOL DISTRICT

CONSULTANT

STAMP



STATE
DSA FILE NUMBER 29-11
IDENTIFICATION STAMP
DIV. OF THE STATE ARCHITECT
APPL # 01-
AC FLS SS
DATE

REVISIONS

No.	Description	Date
△		

MILESTONES
SD
DD
50% CD
90% CD
DSA SUB

SHEET
ROOF PLANS - BUILDINGS M & N

DATE 11/15/2018
JOB # 2018045
SHEET #

A5.41

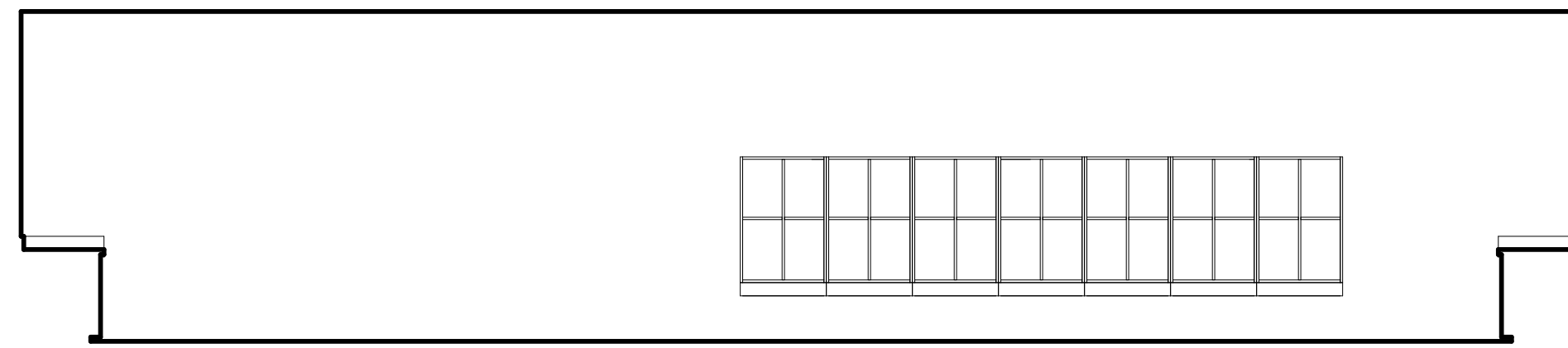

NORTH

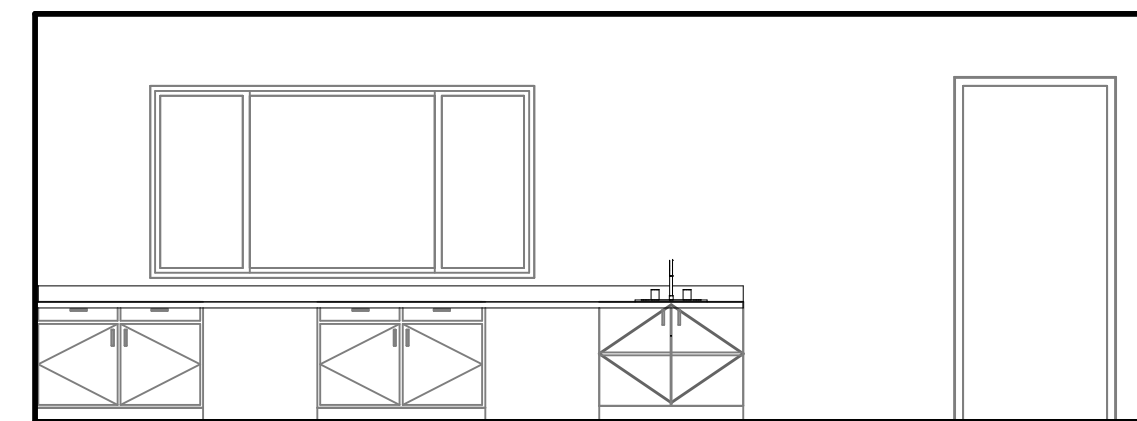

EAST



SOUTH

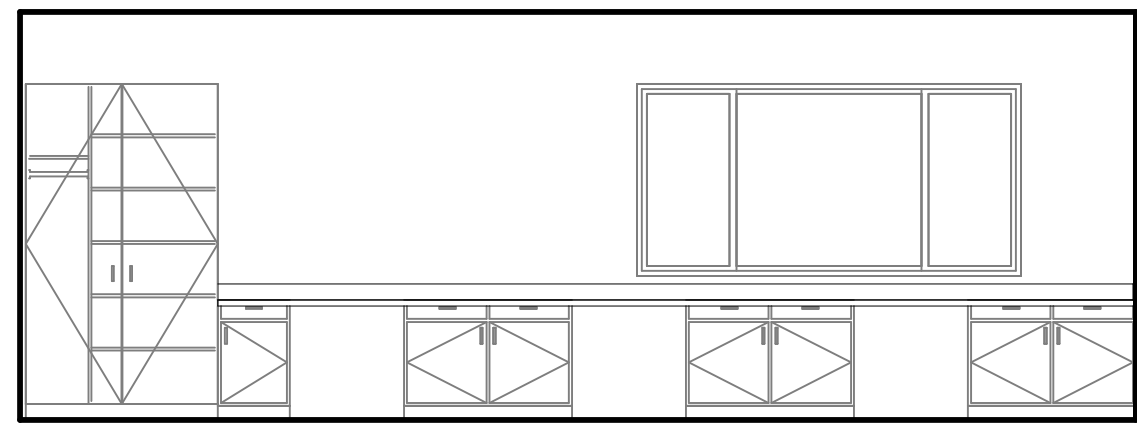

NORTH

1 D1 CLASSROOM
SCALE: 1/4" = 1'-0"

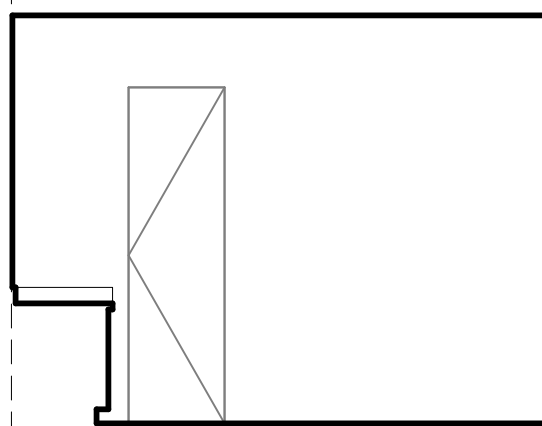

NORTH

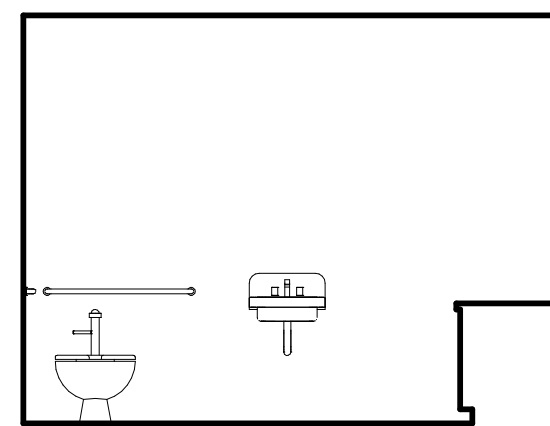

SOUTH

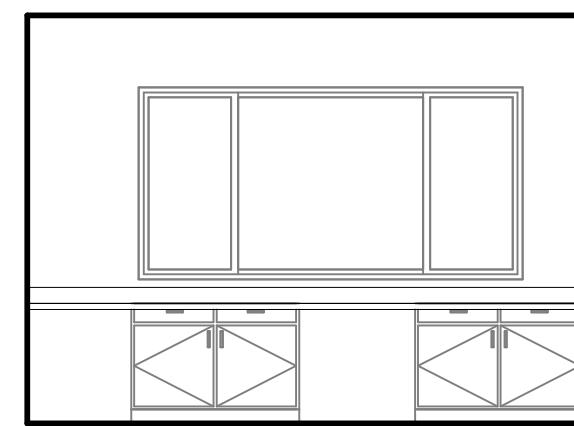

WEST

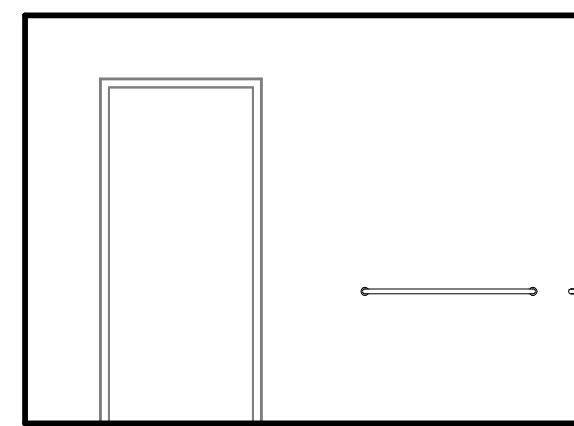

EAST

8 D12 RESTROOM
SCALE: 1/4" = 1'-0"

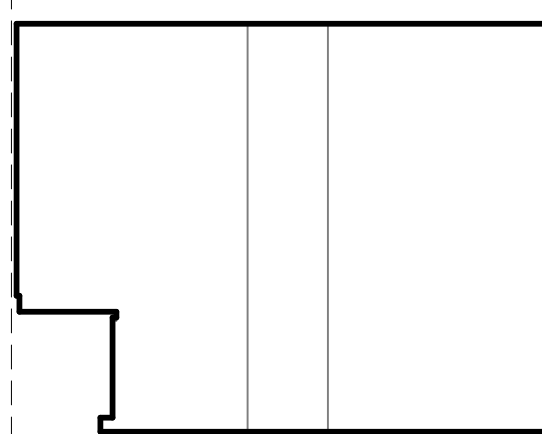

NORTH

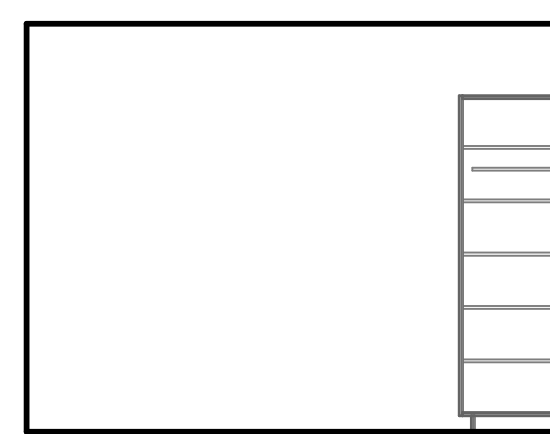

SOUTH

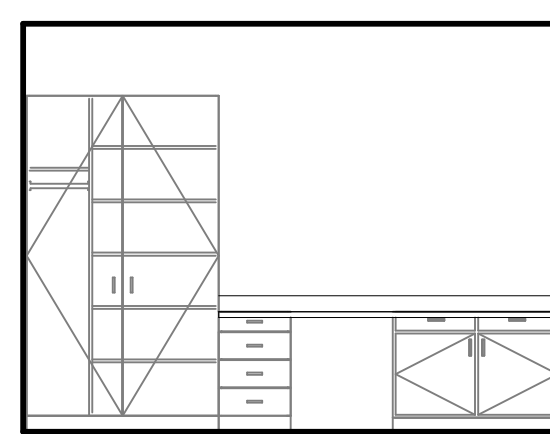

WEST

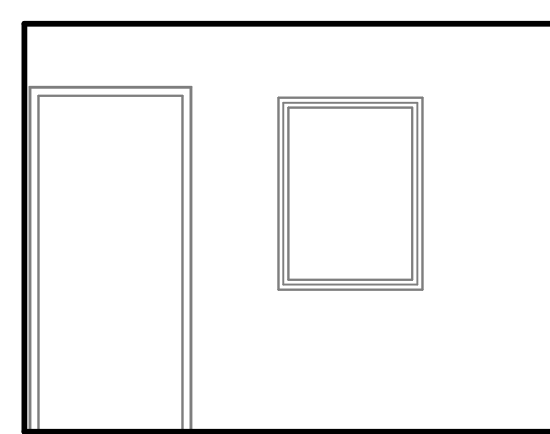

EAST

12 D13 SDC
SCALE: 1/4" = 1'-0"

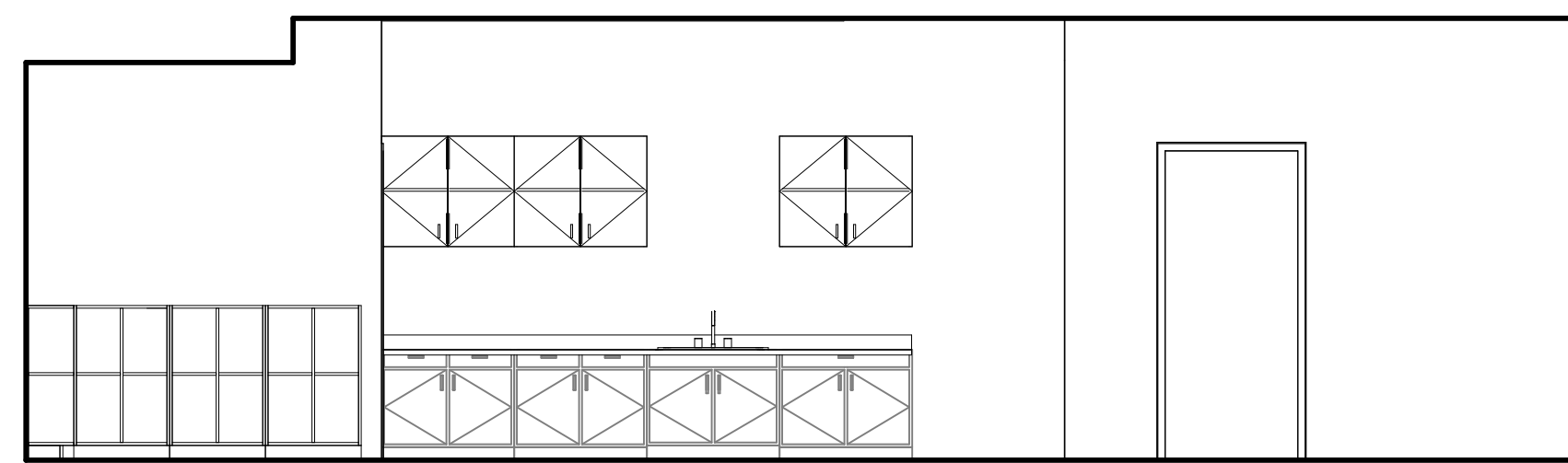
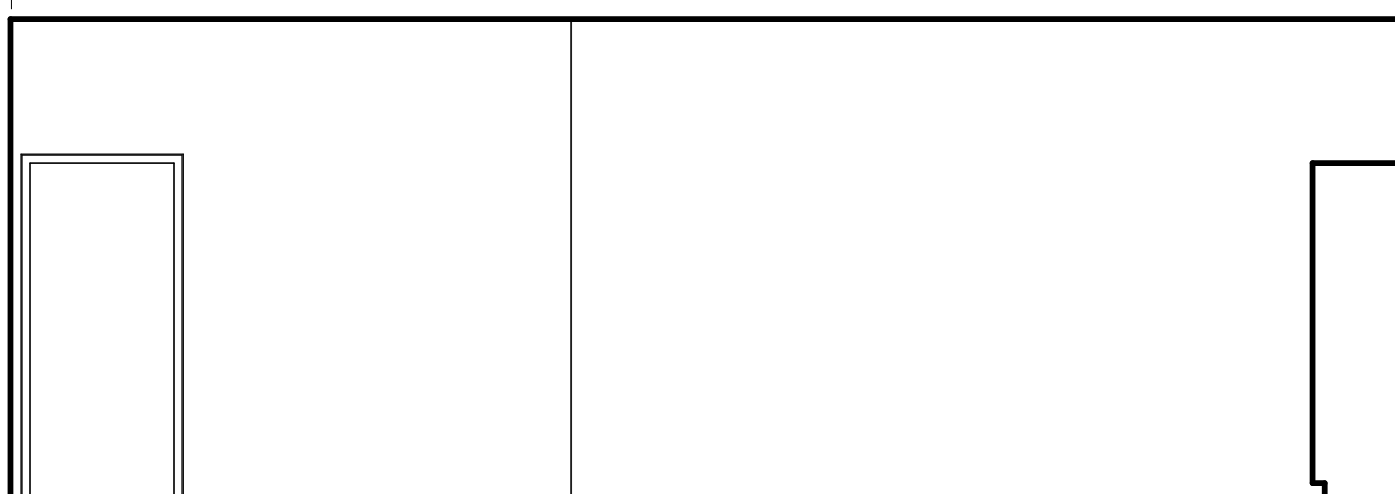
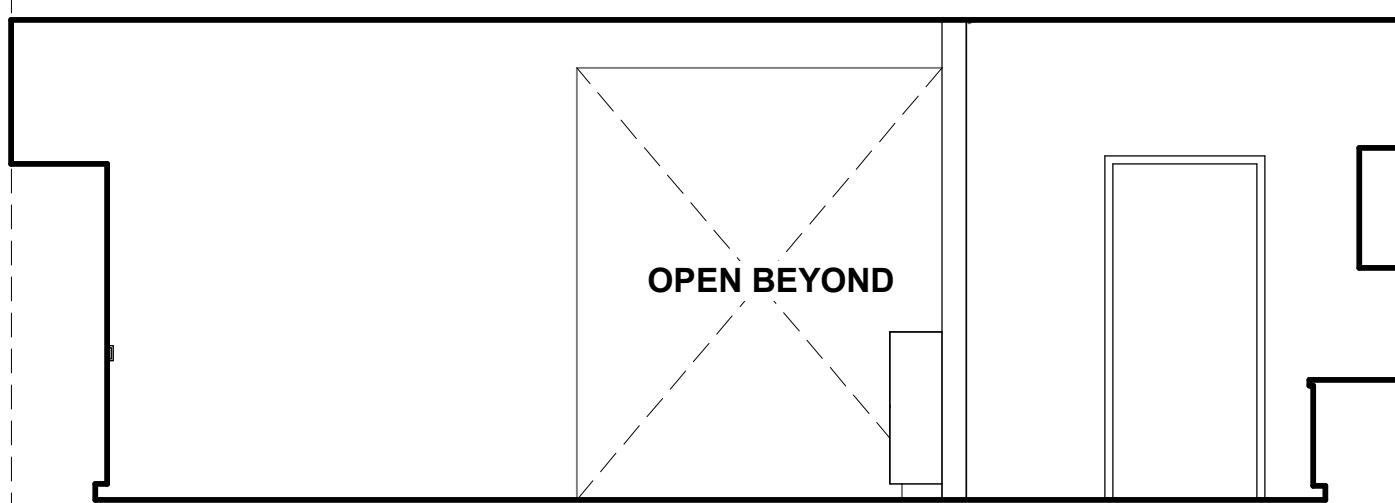

13 L3 CLASSROOM - NORTH
SCALE: 1/4" = 1'-0"

GENERAL SHEET NOTES

- A FOR INTERIOR FINISHES NOT SHOWN ON ELEVATIONS REFER TO INTERIOR FINISH SCHEDULE.
- B CABINET ELEVATIONS AS SHOWN IN THE INTERIOR ELEVATIONS ARE FOR REFERENCE ONLY. ACTUAL CABINET DESIGN CRITERIA AND SIZES ARE DESIGNATED IN THE CASEWORK SCHEDULE USING THE WOODWORK INSTITUTES' 'CABINET DESIGN SERIES (CDS)' NUMBERING SYSTEM. WHERE INDIVIDUAL CASEWORK DESIGN REQUIREMENTS DO NOT FIT WITHIN THE CDS NUMBERING SYSTEM CABINETS ARE DETAILED SEPARATELY AS REFERENCED IN THE CASEWORK SCHEDULE.
- C SEE TYPICAL FIXTURE MOUNTING HEIGHTS DETAIL FOR MOUNTING HEIGHT OF ACCESSORIES.
- D ALL EXPOSED CONDUITS AND PIPES SHALL BE PAINTED U.O.N.

INTERIOR ELEVATION KEYNOTES



PROJECT

MARGARET SCOTTEN ES MODERNIZATION 2019



Grass Valley School District

GRASS VALLEY SCHOOL DISTRICT

CONSULTANT

STAMP

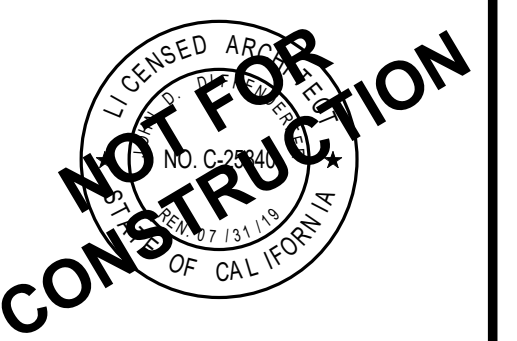

STATE

DSA FILE NUMBER 29-11

IDENTIFICATION STAMP

DIV. OF THE STATE ARCHITECT

APPL # 01-

AC FLS SS

DATE

REVISIONS

No. Description Date

△

MILESTONES

SD

DD

50% CD

90% CD

DSA SUB

SHEET

INTERIOR ELEVATIONS

DATE 11/15/2018

JOB # 2018045

SHEET #

A12.02

GENERAL SHEET NOTES

- A FOR INTERIOR FINISHES NOT SHOWN ON ELEVATIONS REFER TO INTERIOR FINISH SCHEDULE.
- B CABINET ELEVATIONS AS SHOWN IN THE INTERIOR ELEVATIONS ARE FOR REFERENCE ONLY. ACTUAL CABINET DESIGN CRITERIA AND SIZES ARE DESIGNATED IN THE CASEWORK SCHEDULE USING THE WOODWORK INSTITUTES' CABINET DESIGN SERIES (CDS) NUMBERING SYSTEM. WHERE INDIVIDUAL CASEWORK DESIGN REQUIREMENTS DO NOT FIT WITHIN THE CDS NUMBERING SYSTEM CABINETS ARE DETAILED SEPARATELY AS REFERENCED IN THE CASEWORK SCHEDULE.
- C SEE TYPICAL FIXTURE MOUNTING HEIGHTS DETAIL FOR MOUNTING HEIGHT OF ACCESSORIES.
- D ALL EXPOSED CONDUITS AND PIPES SHALL BE PAINTED U.O.N.

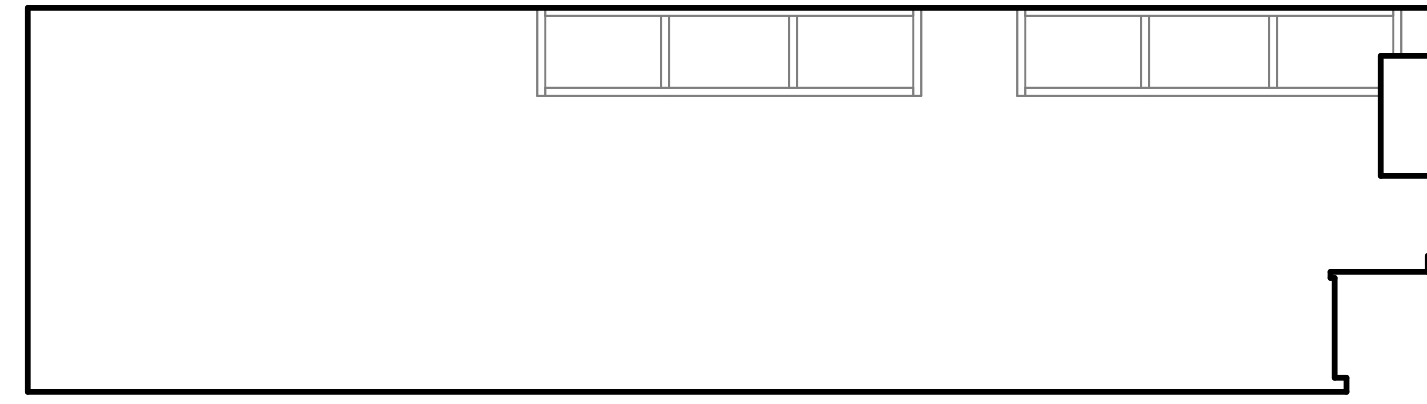

NORTH

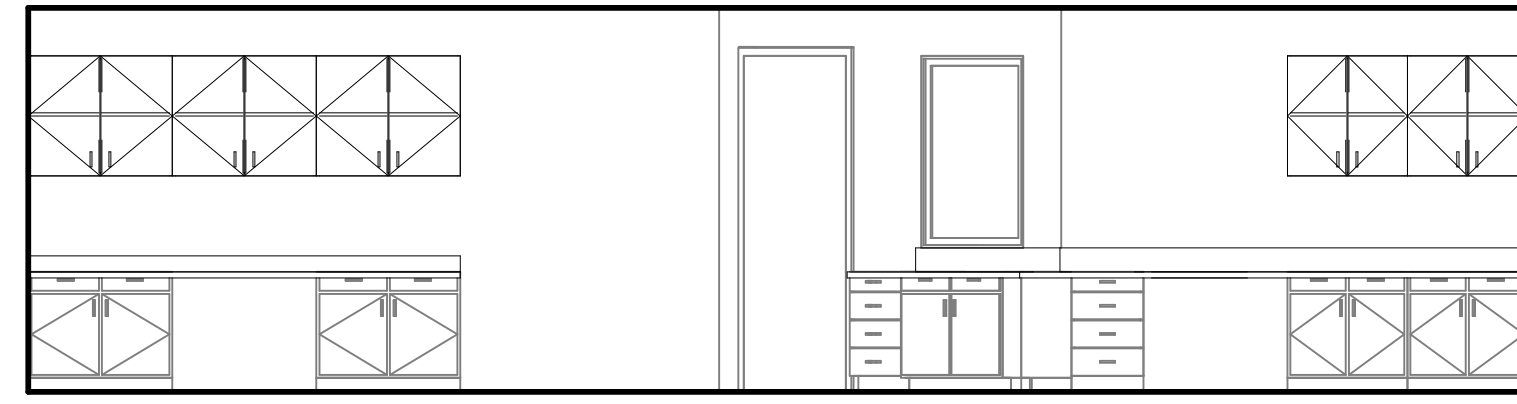

EAST

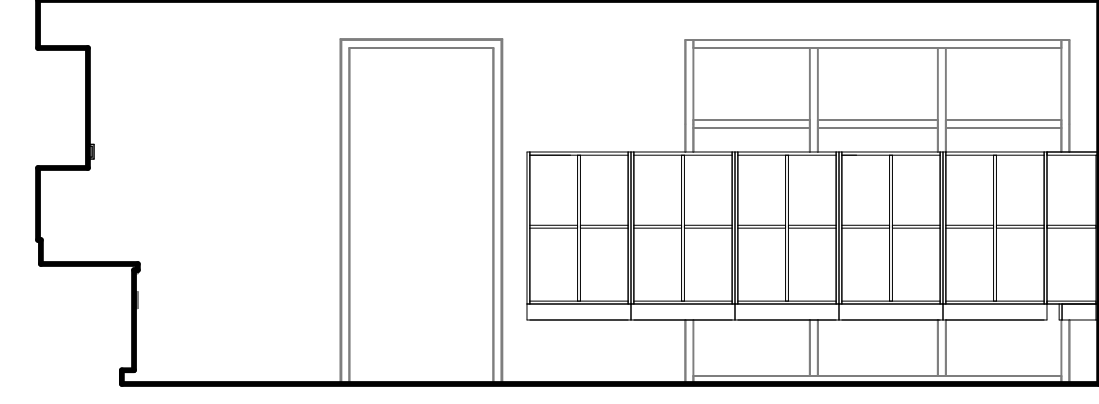

SOUTH



WEST

1 A4 CLASSROOM
SCALE: 1/4" = 1'-0"

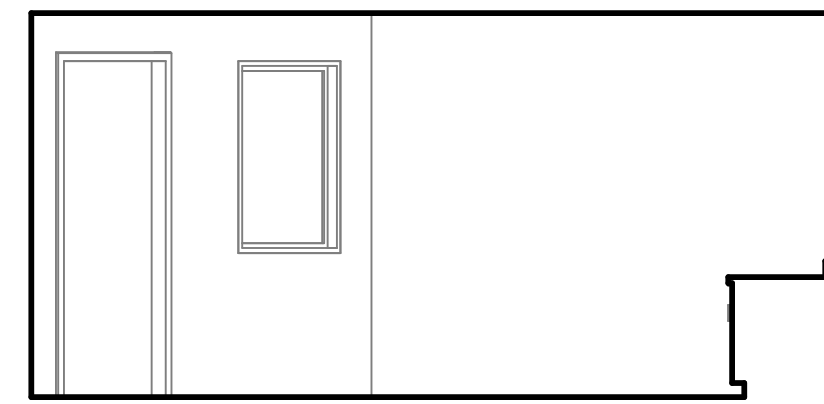

EAST

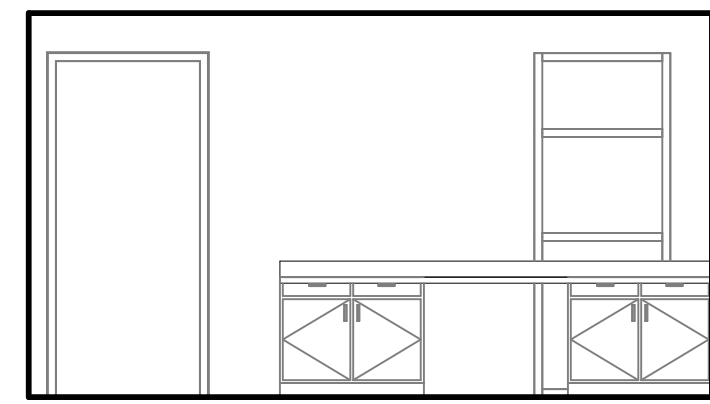

SOUTH

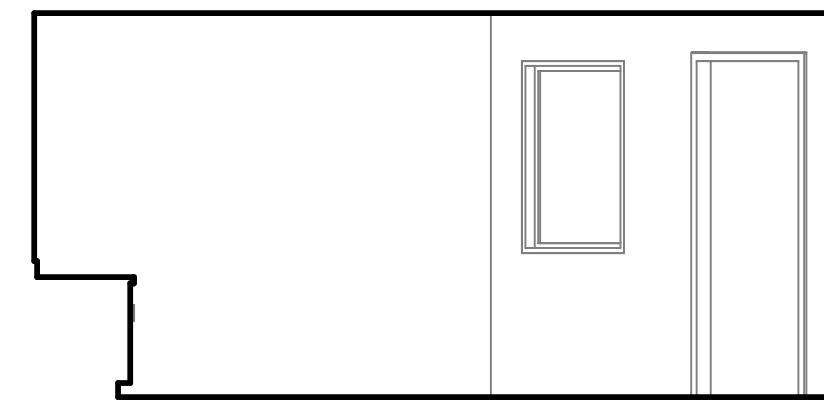

WEST

2 A5 RESOURCE
SCALE: 1/4" = 1'-0"

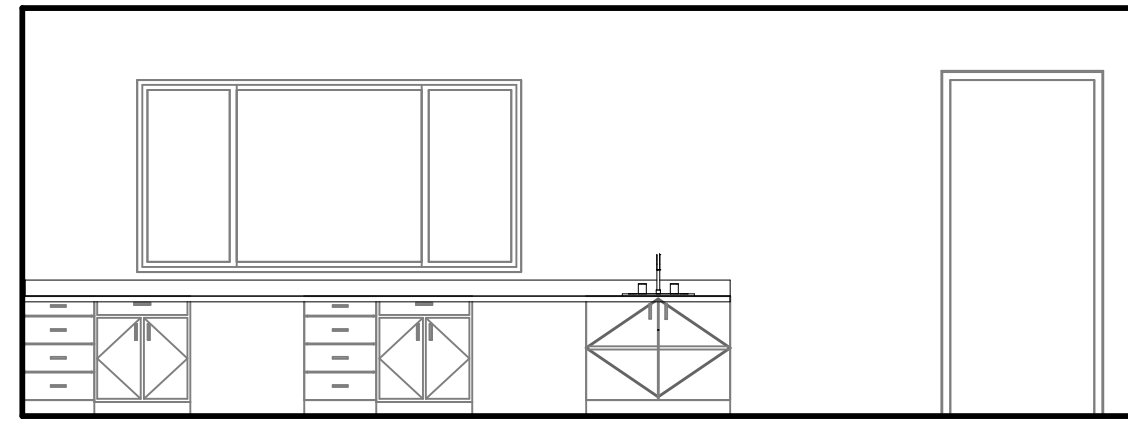

EAST

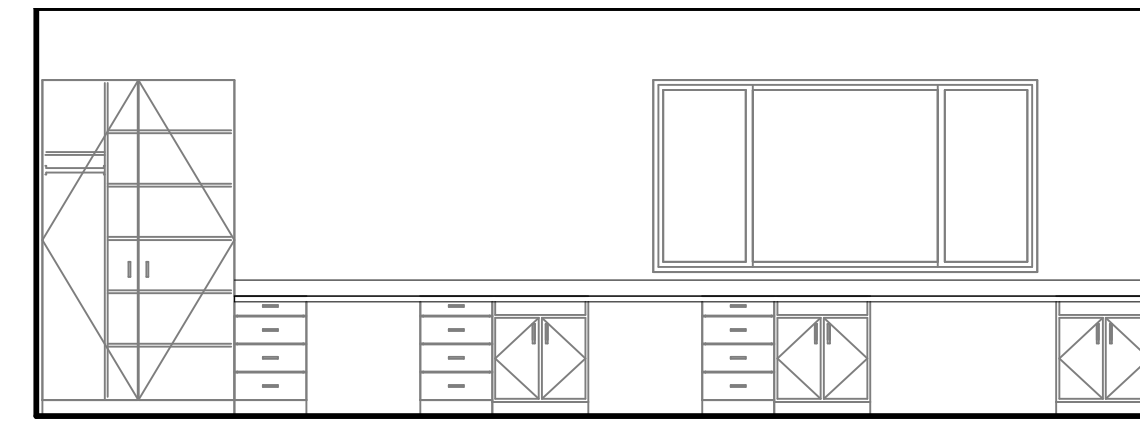

WEST

4 C1 CLASSROOM
SCALE: 1/4" = 1'-0"

INTERIOR ELEVATION KEYNOTES



PROJECT
MARGARET SCOTTEN ES MODERNIZATION 2019



Grass Valley School District
GRASS VALLEY SCHOOL DISTRICT

CONSULTANT

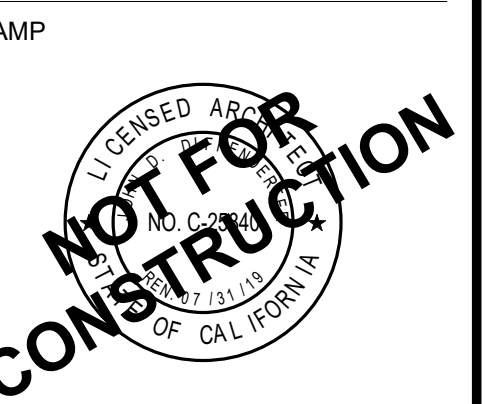

STATE
DSA FILE NUMBER 29-11
IDENTIFICATION STAMP
DIV. OF THE STATE ARCHITECT
APPL # 01-
AC FLS SS
DATE

REVISIONS

No.	Description	Date
△		

MILESTONES
SD
DD
50% CD
90% CD
DSA SUB

SHEET
INTERIOR ELEVATIONS - BUILDINGS A, B & C

DATE 11/15/2018
JOB # 2018045
SHEET # **A12.21**